COLORADO SPRINGS GAZETTE.

NUMBER 4865. COLORADO SPRINGS, COLO., WEDNESDAY, AUGUST 21, 1889. PRICE FIVE CENTS.

AN ERRING WIFE.

The Wife of a Well Known Gambler Mysteriously Missing.

Supposed to Have Run Away With a Catholic Priest.

Successful Labors of Mormon Elders in West Virginia

Converts Being Rapidly Made and Sent to Utah.

A Strange Story.

CHICAGO, Aug. 20.—The wife of Mike McDonald, the noted gambler and politician, is missing. The circumstances are extraordinary. Mrs. McDonald disappeared from her home at the corner of Ashland boulevard and Hamilton street one week ago last Friday, and though a small army of detectives have been trained to find her whereabouts, they have succeeded only in obtaining her diamonds pawned or sold in the east.

It is supposed that Mrs. McDonald is now in Europe. It was reported this morning that she has a companion a Catholic priest who, it was alleged, had been suspended by the church. The priest is supposed to have had a parish in south Chicago or some suburb in that locality. The story is that Mrs. McDonald became acquainted with the priest while he was on a visit to the parish of which she was a member and became infatuated with her. The administration was acquainted and an elopement was planned and executed. On the morning of last Friday evening Hugh McDonald's coachman took Mrs. McDonald from the house in a carriage. He told some about the matter for a week, though he was aware of the elopement. Then he told Mike McDonald, saying that he had promised Mrs. McDonald to keep it a secret for one week. He refused to talk.

McDonald was found at a late hour today and admitted the truth of the story. Father S. Meyenest, of the Notre Dame church, which has a French Catholic congregation, is the fugitive clergyman. He is about 27 years old, while Mrs. McDonald is nearly 30, a gay and fashionable woman. Her husband, until recently her rival, is a man of large means. Mrs. McDonald took with her money, clothing and jewelry, all told to several thousand. McDonald says the guilty pair unknown to him, a marriage ceremony took place, for what purpose no one can guess. In this regard the affair is parallel to a similar case ten years ago, in which Mrs. McDonald figured with Billy Arlington, the noted duelist. McDonald traced his wife at that time to California, and she then, in the most contrite manner, that sort of thing, begging forgiveness with Arlington. He did not turn in fact untrue to him. McDonald took her back at that time to his home and children.

Wedding in Wheeling.

WHEELING, W. Va., August 20.—Mormonism is doing effective work in this and the effects are beginning to be felt in a serious way. Critical as the situation is in many sections, the most serious trouble is brewing in Wheeling where is to be found a congregation of Saints with a church building of their own, where regular services are held. The converts in this city have been mostly women, some of them have been excommunicated by the counsels of Pipe's Mills, Calhoun, Ritchie and Doddridge counties, Upper Ohio Valley, are Mormons. Many of the converts are married women, wives of prominent citizens, who have renounced their former faith and united with the Mormon church. Many of the husbands are the most influential family in the city, a leading broker, whose wives have joined and husbands and children have gone to Utah with the Mormons. Many young girls have decided to leave their homes and go to Utah. The feeling is very bitter against them and an effort is being made to induce them not to do so.

A Tragedy.

LEAVENWORTH, August 20.—Robert Mitchell, after fasting sixty-six days, died this morning. His case is so unusual that it has attracted the attention of the medical fraternity far and near. He was 66 years old. On June 18 Mitchell ate his last square meal. For thirty days he took absolutely nothing into his stomach. On the thirty-ninth day he took a teaspoonful of milk and at the thirty-fifth day he drank a small quantity of milk and at intervals during the period he has continued to do so. All told he has not taken more than one gallon of milk. He began to fast. The effect of this abstinence is such as would be expected. He has reduced himself to a living skeleton. Some doubt upon him by reason of his long confinement. Mitchell has not only suffered long but silently. The big fast is the longest on record so far as known.

Fatal Runaway.

CHEYENNE, August 20. Sydney Dillon, the silver veteran, and John Slosson, president of the New York carpet manufacturer, left the city this afternoon for a long trip. The members of their party are Mr. Dillon's son and daughter, Mr. Slosson and wife, and Mr. Dillon's son and daughter. They will go to Portland and return by way of the Northern Pacific. At this point Mr. Slosson may leave the party, visit San Francisco.

Mr. Dillon will return from Portland by the Oregon and Transcontinental by way of Denver. "It is my first trip to the west in a number of years," he said, "I am traveling, and it has really no significance. I own some property and have a natural desire to see it. That is all. Puget Sound and Trans continental country is all new to me. The last time I saw the west there were no roads there."

Fire.

PARIS, Aug. 20.—This city was visited by a severe storm yesterday. Although it rained hard the Eiffel tower, but no damage was done.

Explosion in a Brewery.

PITTSBURG, August 20.—An explosion occurred at Staub's brewery in Allegheny City this afternoon. Three men were killed and a number injured.

Insurgent Villages Submit.

CONSTANTINOPLE, August 20.—Dispatches from Crete report that fifteen insurgent villages have submitted to Chakin Pasha the governor, upon assurance of amnesty.

Famine and Plague.

LONDON, August 20.—A dispatch from Montenegro says that a famine is threatened, owing to the failure of crops and that an epidemic disease is now extensively prevalent.

Wedding by a Bomb.

ROME, August 20.—Last evening a bomb was thrown from the rear of the chamber of deputies into the Colonnade during a concert. It exploded wounding seriously six soldiers.

English Money in Breweries.

NEW YORK, August 20.—The secretary of the United States Brewers association says that a total of £8,116,000 of English money has been put into American breweries within the past few months.

Irrigation in Utah.

SALT LAKE, August 20.—The senate committee on irrigation arrived yesterday and heard the statements of various parties regarding the need of irrigation in Utah and the results of irrigation thus far.

Woodruff's Parents Arrive.

CHICAGO, August 20.—The father and mother of Frank Woodruff, indicted for complicity in the murder of Dr. Cronin, arrived to day from San Francisco and had a long conference with the prisoner.

News Stands.

BUFFALO, August 20.—The receiver of Sherman Bros. & Co., limited, has filed a report showing the amount of bills payable to be $355,000. The actual assets are between six and seven thousand dollars.

Agent on Ship Building.

WASHINGTON, August 20.—Superintendent of the Census Porter to-day appointed Chas. E. Taft of Little Rock, Ark., special agent on ship building. Taft is a civil engineer and has made ship building a special study.

Weather Bulletin.

WAR DEPARTMENT,
WASHINGTON, D.C., Aug. 20, 10 p. m.

Indications for twenty-four hours commencing Wednesday, August 21, at 7 a. m.: For Colorado: Fair, warmer, easterly winds.

Arabs Returning.

NEW YORK, August 20.—Twenty Arabs of both sexes have been detained at the Castle Garden until the Turkish consul can be found. It is said there are 70,000 Arabs waiting to come to this country crowded the twenty steamers that sailed.

A Bank Failure.

PROVIDENCE, R. I., August 20. The Phenix Woolen Company of Providence which has assigned. The embarrassment was brought about through the failure of Brown, Jones & Clark, who held the company's notes for large amounts. The assets are $15,000 and are unknown.

Murder at Chicago.

CHICAGO, August 20.—At the residence of Hip Long, a rich Chinese merchant, yesterday Sing Hum, a cook on the premises, married Sophina Schorel, a German girl. This was the tenth marriage of Chinaman to white women performed by the officer who officiated.

Wheeling Items.

WHEELING, W. Va., August 20.—Information has been received that the Indians are again menacing the whites at Dodge ville. One white man has been killed and the justice of the peace at Dodge ville has telegraphed Governor Whitehill for protection. He says the settlers are in great danger.

Welcome Home.

LONDON, August 20.—Advices from Apia report the return to Samoa of ex-King Malietoa and other exiles. The ex-king was warmly welcomed by the natives and his own flag was hoisted. King Mataafa also received him with cordiality. The Chilian consul informed Malietoa that he was at liberty to do as he pleased.

A Fine Race Track.

NEW YORK, August 20.—The new race track at Morris park is thought to be the finest race course in the world. It is located in Westchester county at the city limits and was opened to day. The first race was for five furlongs and was won by Geraldine. The time was one minute, which is equal to the best on record. Volunteer was second and Gladstone third.

The Fair Trade.

DENVER, August 20.—The firemen's tournament opened to day. There was a big crowd in attendance. The hook and ladder race for the state championship and a $300 purse was won by the Poudre Valleys of Greely. Time 28 2-5. There were three other competitors as follows: Mulnix hooks of Trinidad, time 29 1-5; Pioneer hooks of Breckenridge, time 27. Rough and Readys of Central, time 28 2-5. The tournament will continue four days.

Killed by a Falling Stone.

NEW YORK, August 20.—The steamship Muriel reached here yesterday from the West Indies. The captain reports that by the fall of a derrick on July 27 at Port Spain, Trinidad, the Muriel's pilots, Ch. A. Ab[illegible] and the West Indian superintendent of the line, J. H. Dugout, were killed. Abbott was a graduate of Oxford and a well bred thorough English gentleman. He was a great traveller. In youth he was one of England's famous cricket players. When Lord Hartis started on his tour round the world Abbott was his right hand man when he broke from home relations and bought a rifle and a dog and for eight years buried himself in the heart of the Rocky mountains. Here he became the friend of numerous Indian chiefs.

At Denver—Denver 18, St. Paul 15.

At St. Joe—St. Joe [illegible] Minneapolis, rain.

At Stone City—St. [illegible] 10, Milwaukee 2.

At Omaha—Omaha 11, Des Moines 3.

At St. Louis—St. Louis 14, Athletics 3.

At Indianapolis—Indianapolis 10, Chicago 7.

At Louisville—Louisville 11, Brooklyn 18.

At Philadelphia—Philadelphia 4, Washington 6.

At Boston—Boston 13, New York 2.

At Cleveland—Cleveland 1, Pittsburg 6.

At Cincinnati—Cincinnati 2, Columbus 3.

At Kansas City—No game, rain.

THE WORLD'S FAIR.

Mayor Grant's Committee Discussing Various Plans.

A Bad Freight Wreck on the Midland Below Aspen.

One Man Killed and Another One Seriously Injured.

An Important Clue in the Cronin Case Discovered.

The World's Fair.

NEW YORK, August 20.—Eighteen of the twenty-five financiers selected by Mayor Grant to constitute the finance committee for the projected world's fair in 1892, were present this afternoon at the initial meeting of the committee in the mayor's office. Many millions of money were represented in the gathering and the unanimity of feeling was marked.

Jesse Seligman made an address in which he counseled prompt action in the matter of securing the funds necessary for the successful carrying out of the great event. He submitted a plan in which he assumed that fifteen million dollars would be necessary for the undertaking and suggested that a company should be organized to issue stock to the amount mentioned which stock would command 2 per cent interest and be guaranteed by the city of New York. The city should be authorized to assume such responsibility by the passage of an act to that end at the next session of the state legislature. The stock should be exempt from all taxation. Congress should be asked to give its hearty support to the scheme at its session in December. He thought the stock should be divided into as small as $10 shares and when the public generally had an opportunity to subscribe, the remainder of the stock, if any should remain, could find a ready market.

Seligman asked that his plan be simply received for consideration and it was so ordered. This plan, with others, was submitted and will be referred to a committee, who will be asked to select the one most feasible and worthy of consideration.

Bad Wreck.

ASPEN, Colo., August 20.—A bad freight wreck occurred on the Midland this morning. An engine and [illegible] ditch and [illegible] the track. The engine fell on the west side, the engine got off safely. A car in the middle of the train went down and the rest piled up and were badly smashed. Philip Gilger was killed and John Ort badly injured. They were stealing a ride in an empty car. Green has a father living at Plymouth, Luzerne county, Pa.

Arrest in Chicago.

CHICAGO, August 20.—The police have secured an important clue in the Cronin case. It is said to be to the effect that on the night of the murder of Dr. Cronin a pair of horses belonging to O'Sullivan, the livery man, now in jail as one of the Cronin murderers, were attached to one of his ice wagons and driven rapidly to the vicinity in which the murder was committed, by three excited men; that the horses were driven up in front of a saloon in Twenty-fourth street about 9 o'clock; that they were covered with foam and that the men in the wagon were in great haste.

It was known yesterday that the murder that [illegible] in the hands of the police all night. The police claim that the arrest of these detectives, but they decline to speak further about the matter, except to say that neither of the men who were in the wagon is in jail.

The police claim to have discovered a blacksmith who has identified Martin Burke as one who soldered a tin box on the Monday following the murder. The box is thought by the police to have contained Cronin's clothes. A second box soldered is supposed to have contained the missing instrument case.

Heated Term.

GREENSBURG, Pa., August 20.—Only fifteen of the fifty two Hungarians are held for participating in the Hecla coke works riot, the balance having been discharged this afternoon. The majority of the liberated men said they would leave the country in the course of ten days. They are completely demoralized and some of them are afraid to go to Mammoth. Already twenty or thirty have gone east with the intention of taking passage for their native countries. The places of the absent Hungarians at Mammoth, and other works in that locality, are being filled by negroes. J. W. Moore is disgusted with the foreign element and states that it is his intention to get rid of them.

Storm in Minnesota.

ST. PAUL, August 20.—The storm which prevailed last night and this morning was one of the most severe ever experienced here. Two inches of water fell between 2 and 5 o'clock and lightning was very vivid. The storm was general throughout this section, in some places doing considerable damage. At Stillwater several barns were struck by lightning and considerably damaged. Streets were also badly washed out. At Eau Claire a large agricultural building of the Northwestern Fair Association was destroyed by fire. A barn by lightning. Several barns in the vicinity were also struck and badly damaged. At Duluth the total damage is $60,000. Reports of greater losses are feared as the storm was very severe.

Bud Renaud on Trial.

DEADWOOD, Dak., August 20.—The attorney general has received a detailed account of the shooting of Judge Terry. Having considered two telegrams to-day from California, in relation to the affair, he has sent word to District Attorney Carey to use his own discretion in aiding the defense of Marshal Nagle who did the shooting.

Bud Renaud on Trial.

PIERRE, Dak., August 20.—Bud Renaud was placed on trial this afternoon on the indictment charging him with aiding and abetting the Sullivan and Kilrain fight. In the absence of important witnesses the court adjourned till to-morrow.

The grand jury made its final report and was discharged after having found twenty-eight true bills and examining eighty-five witnesses. They carried out the prediction made some days ago that neither Chas. Rich, Capt. Jamison, Superintendent Tyler nor General Manager Carroll of the Queen and Crescent would be indicted. District Attorney Nevill says he will keep up the hunt and that the grand jury of the regular term will take up the prize fight case.

Caught by Falling Slate.

CHARLESTON, W. Va., August 20.—Frank Morris, John Bell, James O'Brien and Brodie Morris, all miners, were caught beneath a fall of slate in the mines of the Charleston Coal company in Fayette county last night and instantly killed. Several others were wounded and others had narrow escapes.

Fatal Row Between Neighbors.

PADUCAH, Ky., August 20.—In Marshall county Campbell Parker quarrelled with a neighbor named Branac and hit him with a club. Branac cut Parker fatally with a knife, when Sydney Parker went to his father's assistance and was cut fatally.

Stage Held Up.

PORTLAND, Ore., August 20.—The news has just arrived that a stage between Canon City and Baker City was held up yesterday and the entire mail captured and gone through.

Stock Market.

NEW YORK, August 20.—There was the same kind of a market to day as yesterday, dullness still being the ruling feature, but the tone of the dealings was somewhat better and in a few cases material advances were scored, though fluctuations as a rule were confined to the same narrow gauge. Sugar was the great feature at the opening, and made an advance of 2 per cent over last night's closing prices. This was the effect of the refusal to grant the injunction, again it the declaration of the payment of dividends recently applied for by the receiver of the North River refinery. The market [illegible] dull and fairly steady at close to the best prices of the day.

Adams Ex.	156½	St. L. & S. F.	25
Am. Ex.	[illegible]	Preferred	50
Can. Pac.	[illegible]	Tel. Pacific	80½
C. & A.	123	D. P.	45½
Chicago	[illegible]	T. P. Ex.	36½
C. B. & Q.	104	Wells Fargo Ex.	138
Del. Lack. & W.	140½	Western Union	84½
D. & R. G.	17	Colo. Coal	[illegible]
Preferred	46	Iron	26½
Erie	[illegible]	Iron Preferred	97
Kan. Texas	[illegible]	Quicksilver	6
Ill. Central	116½	Preferred	90
Pt. Wayne	158	Cent.	4
Ft. Worth & D. C.	[illegible]	Preferred	37½
L. Central	[illegible]	D. T. & G.	21½
Kan. & Tex.	11½	Lake Shore	120
Mo. Pacific	114½	Mich. Cent.	92½
Northern Pac.	26½	N. Y. C.	107½
Preferred	67	N. Y. & N. E.	17
N. Y. C.	106½	Phil.	106½
Pacific Mail	49	Reading	19½
Pullman	[illegible]	Rock Island	99
Rock Island	[illegible]		

Colorado Springs.

Dr. T. G. Horn some days ago told a reporter of the Gazette that he had recently tested some very fine mineral springs near this city, but as he was not yet ready to have them [illegible] in the matter. Yesterday he was [illegible] to have the facts related. Ever since the doctor has been a resident of El Paso county he has known of a small spring that trickled down from the mesa in what is now called West Colorado Springs. When the company which owns that land was formed the doctor became a member of it, and as it happened the land on which the springs are located fell to his share. He proposed to build a [illegible] to secure an ample supply of water from the springs and began digging. He [illegible] struck a very fine flow of water, and after a few experiments he [illegible] that he had secured a treasure. A quantity of the water was [illegible] by Prof. Grieby with the result given below:

Colorado City, Colo., August 8, 1889.

Dr. T. G. Horn, Colorado City, Colo.:

Dear Sir: I have analyzed the sample of water [illegible] your spring in West Colorado and find that it contains iron and alumina, lime, magnesia, potash, chlorine, sulphuric acid, probably combined as follows:

Silica	[illegible]
Iron and alumina	[illegible]
Chlorine	[illegible]
Sulphate of potash	[illegible]
Sulphate of soda	[illegible]
Carbonate of lime	[illegible]
Carbonate of magnesia	[illegible]
Total of lime	[illegible]
Total solids	[illegible]

Very truly, H. W. LAMB, C. E.

The analysis proves the waters of the spring to be what is known as calcic waters, of which there are only a few in existence in the United States, the most noted being the Sweet Water springs of Virginia. These waters contain the salts of lime as principal constituents, usually in the form either of the sulphate or the carbonate. The waters are usually hard and [illegible] but little taste. These waters, especially the rich in carbonate of lime, prove decidedly beneficial in diseases of the urinary apparatus, such as catarrh of the bladder, gravel, etc., and are preferable to alkaline waters. They are also very useful in gastralgic dyspepsia. Waters of this class [illegible] considerable alkaline carbonates prove valuable in cases of diabetes. A comparison of analysis of the waters of these springs with those of the Sweet-Water springs of Virginia will probably show what they are better than anything else. The tables are as follows:

DR. HORN'S SPRING. SWEET WATER SPRING.

	Grains.		Grains.
Silica	[illegible]	Silica	[illegible]
Iron and alumina	[illegible]	Carbonate of lime	[illegible]
Chlorine	[illegible]	Carbonate of magnesia	[illegible]
Sulphate of potash	[illegible]	Chlorine	[illegible]
Sulphate of soda	[illegible]	Sulphate of potash	[illegible]
Carbonate of lime	[illegible]	Sulphate of soda	[illegible]
Total solids	[illegible]	Total solids	[illegible]

It has been proposed to build a large hotel and sanitarium on the land near the springs. A company is being formed which proposes to build a sanitarium, hotel and bath house. A hotel is to be built to cost not less than $50,000, and work is to be begun immediately. There is plenty of money back of the scheme, and if carried out as proposed, the discovery of the spring will prove of the greatest benefit to Colorado Springs. Their location is most sightly, giving a magnificent view of the mountains. Hereafter it will be easy for strangers to inquire why Colorado Springs was so named without a lively spring within its borders.

PIKE'S PEAK OR BUST!

The Pike's Peak Carriage Road

IS NOW OPEN FOR TRAVEL.

Apply at Hundley's Barn on Pike's Peak Avenue for seats in Hundley & Orville's carriages which change horses at Gaynor's Half Way House, where a lunch can be obtained. Parties can leave Colorado City or Manitou on the first Suburban Motor train in the morning, which connects with the Cog Road at Manitou. In the evening the carriages will return to Manitou in connection with an early train. Suburban train.

Everyone or others who desire to secure passages or parcels will do well to take their own conveyance or can purchase tickets at rates from S. N. NYE, Midland ticket agent, Colorado Springs, and R. T. DUNWAY, Manitou ticket agent.

R. F. WEITBREC, Manager.

f 20 3m

PIKE'S PEAK and NOT BUST.

Via the Pike's Peak and Manitou Trail through the Garden of the Gods and Rainbow Glen.

ASK PIKE'S PEAK TRAIN

[illegible]

A satisfactory trip to the Top of Pike's Peak [illegible] without an accident.

For a satisfactory trip go to the Top of Pike's Peak [illegible] daily during the rainy season. The Trail has been [illegible] the Grand [illegible]

T. T. PAINE, [illegible]

A. R. BALLOU,

Blank Book Manufacturer!

AND PRINTER.

Blank Books, Ledgers, Journals and Cash Books a specialty of the Job Printing, Letter, Note and Bill Heads. Prices reasonable.

Orders left at all hours in Gazette Publishing Rooms, Railroad, Bank and County work solicited. Your patronage is respectfully solicited.

A. R. BALLOU.

NOTICE.

Certain parties in Colorado Springs have solicited and are receiving other orders of my milk bottles. Said parties are known and will be prosecuted unless the bottles are immediately returned.

G. W. KNOWLTON.

Colo. Springs, July 26.

SINTON BROS. DAIRY.

Fresh Milk and Cream

DELIVERED DAILY IN COLORADO SPRINGS, Colorado City and Manitou.

M. O'HARE,

FASHIONABLE

MERCHANT TAILOR!

TEJON STREET.

No. 8 [illegible] Block.

GO TO

L. Gillingham

For the finest and cheapest Cigars made in Colorado. Also Pipes, Pipe Fittings and Smokers' Articles. Wild Flowers and Novelties.

No. 15 S. Tejon St, Ground Floor

ESTABLISHED 1873.

El Paso County BANK.

CAPITAL PAID IN [illegible]

SURPLUS [illegible]

Drafts drawn on the principal cities of America and Europe.

WM. S. JENNISON, Cashier.

J. H. MORROW, Assistant Cashier.

DIRECTORS OF THE BANK

W. S. JENNISON, C. H. WHITE, J. H. MORROW.

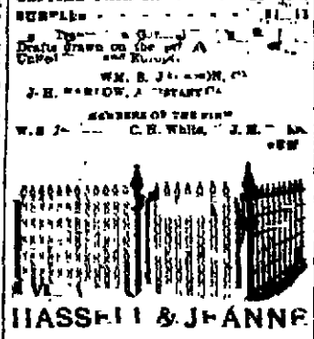

HASSELL & JEANNE

Electrical and Metal Workers.

SHOP LINE THE [illegible] HOUSES.

ELECTRIC BELLS

BURGLAR ALARMS.

ADMINISTRATORS.

Brass Work and General Repair Shop.

Agents for Harrison's Patent Pick [illegible] and all kinds of hardware.

22 E. BUERFANO ST. [illegible]

Dressmaking!

MRS. M. B. MYERS,

19 So. Tejon St. [illegible] Clothing Store.

JUST RECEIVED.

A New Line of

Cross Bows and Ties 4 in Hands.

Silk [illegible] Plain and Fancy Bordered.

Youmans and Stetson's Hats.

SUITS MADE TO ORDER

JNO. I. KELLY & CO.

NO. 26 PIKE'S PEAK AVENUE.

REAL ESTATE!

NEW ADDITION!

Don't Go Three Miles Out in the Country for Lots, when you can get them for the Same Money in

PARRISH'S ADDITION!

Only 3 Blocks from Cascade Avenue!

Only 3 Blocks from The Antlers Hotel!

Only 4½ Blocks from Post Office!

THE STREETS IN PARRISH'S ADDITION

Are 100 to 140 feet in width. THE ALLEYS are all 20 feet wide. There are no 60 or 80 feet streets, and narrow, 10-feet alleys, such as are found in other loudly advertised "Additions," with high sounding titles, where you pay high prices for lots, without only considering that you are throwing away your money.

In the Alley Behind Every Lot in Parrish's Addition

There is a 3-inch Water Pipe, connected at Chestnut street with a 16-inch main; the Largest in the City's System. THE MAIN CITY DITCH, taking pure, clear water from the Fountain, runs just back of PARRISH'S ADDITION, and within a stone's throw of it.

YOU ARE SURE TO GET WATER

(High Line Pipe and Ditch) in PARRISH'S ADDITION if there is any water in the Fountain, even if other parts of the City are suffering from the scarcity of the precious fluid.

REMEMBER THE FOREGOING, and then, when I tell you I will sell you a Block of

LOT IN PARRISH'S ADDITION FOR $350

To $1,000 a full size lot 50 by 190 feet do not hesitate a moment about buying. You can buy two lots on a corner, and build a pretty little cottage, giving each cottage a neat, pretty little yard, and easily meet them, owing to the location, etc.

To Pay You 25 to 35 Per Cent Per Annum on the Entire Investment.

WHERE CAN YOU DO THIS ELSEWHERE?

The Street Car Line Runs Through PARRISH'S ADDITION, the first to West, and will doubtless soon be extended to the North, by the "Red" up to THE ROCK ISLAND SHOPS. Lots are sold at Two to Six Dollars, if possible.

I AM ALSO SELLING

LOTS IN CALVERT HEIGHTS!

On Easy Terms, and at from $100 to $100. They have very much the same relation to COLORADO CITY, As do Parrish Addition lots to Colorado Springs, and

I CAN RECOMMEND THEM AS AN INVESTMENT!

SURE TO PAY A BIG PROFIT DURING THE COMING YEAR.

CALVERT HEIGHTS!

Is surrounded by growing and progressive enterprises. THE MIDLAND SHOPS lie at its Northeast corner. Colorado City proper is North and Northeast of it. Bott's Additions join it on the North and Northwest. Colorado Springs itself is in full view, only two miles to the Southeast, and last though not least—positively.

The Great Glass Manufacturing Works

Are located at the junction just south of CALVERT HEIGHTS. I have arranged to have every lot supplied with PURE WATER IN PIPES.

THE LOCATION IS SUPERB!

THE SURROUNDING VIEWS ARE MAGNIFICENT!

Last year I recommended you to buy lots in Parrish's Addition, and they have paid a better Profit than any other lots on the market. I urge you to add to Your Investment on Many Lots in CALVERT HEIGHTS as you can afford to buy, with the result that before the year is out, you will again be glad that you listened to my advice.

CALVERT HEIGHTS!

There are 200 very cheap lots altogether, and those who apply first will get all good, and will have to Pay an Advance.

M. L. DeCOURSEY, Agent,

No. 121 So. Tejon Street, Colo. Springs.

NEWSPAPER ARCHIVE®

THE GAZETTE.

PUBLISHED BY THE

THE GAZETTE PRINTING CO.

DAILY—IN ADVANCE.

[illegible]

WEEKLY—IN ADVANCE.

[illegible]

ADVERTISING

Rates [illegible]

JOB WORK.

Facilities for Plain and Fancy Job Printing equal to the [illegible] of any [illegible] west of the Mississippi river.

All [illegible] having advertisements in the paper will [illegible] continued until [illegible] unless they will be properly established to. We can not be [illegible] continuing in the [illegible] in the time given.

No claims are allowed against [illegible] of the GAZETTE to effect any of our advertisements.

All advertisements for the WEEKLY GAZETTE must be handed in not later than Thursday noon.

Advertising bills are respectfully notified that we do not want any advertising from them.

H. W. STEELE,
Manager of the Gazette.

Now is the time for the fall trade to begin in fast approaching the business men of the city should not neglect advertising. The best medium of advertising is that through which the largest number of people are reached and the best is always the cheapest in the end. The popularity of the GAZETTE's advertising columns is the strongest recommendation we have to offer for them.

The American magazines are content nowadays with nothing but the best. They draw their articles from all sources. Prime ministers have not been ashamed of as cool factors to their columns. It has remained for The Cosmopolitan to bring into its text the work of royalty. That [illegible] is negotiating with several of the crowned heads of Europe for articles on various subjects. The first to be published is a strong story from the queen of Roumania, which will be out in the September number. The illustrations, by Arthur Jule Goodman are of the Venetian order, and an excellent portrait of the author-queen (the property of a prominent gentleman of New York) is a frontispiece.

The betting has fallen out of the Salvation army's scheme to get some money out of the city by offering to dissolve their threatened proceedings for false arrest. Captain Childs, backed by using the name of such a well known and able attorney as Mr. Patterson to scare the city authorities into a compromise. The Gazette [illegible] days ago exposed this attempt on the part of the Salvationists to get money, to say the least, very questionable methods and the letter from Mr. Patterson, which we published yesterday leaves now absolutely groundless. [illegible] was the statement given out by the leaders of the army that Patterson & T[illegible] had offered to co[illegible] the prosecution against the city for false arrest. The Salvation army has [illegible] very warm friends in [illegible] the better part of [illegible] but they cannot expect to retain their [illegible] if they continue to use such contemptible methods as these.

Notwithstanding the fact that the construction of a new navy has been seriously impeded by the lack of adequate appropriations the work is well [illegible] way and is being pushed rapidly forward. Secretary Tracy is proving himself a worthy [illegible] of Secretary Whitney, which [illegible] that he has [illegible] practically to work to give the country, in the cheapest and quickest way, a navy of which it can be proud. From the report of the chief of the bureau of construction and repair, the Boston Journal has prepared the following summary which shows the progress which has thus far been made:

[illegible] the 40 [illegible] Cincinnati, Raleigh and Detroit [illegible] contracts were awarded prior to the 1888. The [illegible] March 3, 1885, the [illegible] of two [illegible] and two gunboats were [illegible]. Of the [illegible] were [illegible] No. 1, and the Yorktown, [illegible] No. 2, [illegible] for which W. Cramp & Sons of Philadelphia [illegible] at a cost of $1,325,000 and $1,300,000. The Newark is to be completed next October, and the Yorktown is now on the dock in New York, in [illegible] of and painting for her official trials at Newport. The Charleston, [illegible] No. 2 was built at San Francisco by the Union Iron works, at a cost of $1,017,000, and has had one trial trip. The gunboat No. 2, was built at [illegible] by the Columbian Iron works, for $458,000, and will soon [illegible] a third trial trip. [illegible] the act of August 3, 1886, [illegible] for nine [illegible] No. 3, was [illegible] for by Cramp & Sons at a cost of $1,325,000, and is to be completed [illegible] was built by the Delaware company, New York, for $750,000, and its trial was satisfactory. A [illegible] boat is in process of construction at Bristol, R. I., by the Herreshoffs [illegible]. The [illegible] for [illegible] at the navy yard at New York; the Dolphin, an armed cable ship, and the Atlanta, a [illegible] are [illegible] at Norfolk; the [illegible] at Mare Island, Cal.; and the Terror, monitor at New York. The Puritan, [illegible] to be constructed at Norfolk. Under the act of 1887, the building of two [illegible], two gunboats one torpedo, and one cruiser and [illegible] defense [illegible] was authorized. Of the two [illegible] one, the [illegible] was awarded to the Cramps, and the other, the San Francisco, to the Union Iron works, at $1,325,000 and $1,428,000 respectively, and both are to be [illegible] in October. The two gunboats [illegible] and [illegible] are to be built by N. F. Palmer, Jr., of Brooklyn, New York, at $1,000 each and were completed last month, but it is reported that work on them is behind schedule. The Miantonomoh, [illegible] is nearly [illegible]. The contract for the cruiser and harbor defense vessel, which [illegible] by the Union Iron works, at San Francisco at $1,335,000 and she is to be completed [illegible]. Under the act of [illegible] 3, 1887, [illegible] for an armored cruiser of 7,500 tons, a [illegible] of 3,000 tons each, two [illegible] of 2,000 tons [illegible] and a practice ship, for the Naval Militia [illegible] plans for the 3,000 ton and the 2,000 ton [illegible] and bids for them will be [illegible] 22. The secretary [illegible] will advertise the total appropriation [illegible] the [illegible] ton [illegible] to be built, and for the 2,000 ton [illegible] $1,500,000. Under the act of March 2, 1887, provision was made for the construction of four steam tugs, the armored [illegible] [illegible] as the Thomas ship, [illegible] by ex-Congressman [illegible] of Massachusetts, a harbor tug and a [illegible] cruiser of the Vesuvius type.

Paris, August 20—At a meeting of the ministerial council to day the minister of war stated that out of 26,000 officers of the army 300 have been found guilty of participating in political agitation and have been dealt with. Twenty one such cases found officers have been dismissed.

ALMOST EIGHTY YEARS.

THE AGE OF DR. OLIVER WENDELL HOLMES, POET AND SURGEON.

His [illegible] Has Passed [illegible] of His Age, but It Is His [illegible] and His Poems by which He Will Be Remembered.

Among distinguished Americans for pure brilliancy, Oliver Wendell Holmes should rank very high. On the 29th of August, 1889, the doctor will celebrate his eightieth birthday, and will then enter upon the period called octogenarian. For half a century he has been the delight of all who have had the rare or a humorous or [illegible] bit of verse sparkling with genius and only a year ago he published an account of a trip abroad which he made at an age when most men prefer to be lounging by the fire [illegible].

The year he graduated from the medical department he published a book containing his poems up to that date. This volume contained some of the best verses as well as the most [illegible] of the [illegible] and the [illegible] in all his pieces, "The Last Leaf."

Dr. Holmes [illegible] for a while as professor of anatomy and physiology at Dartmouth, and in 1840 filled the same chair in the medical school at Harvard. While he is not known to the public as a writer on medical topics, he gained three of the Boylston prizes for medical essays. The [illegible] he has published in 1838 [illegible] he has published [illegible] Where in 1857 James Russell Lowell became editor of a new magazine called The Atlantic Monthly, Dr. Holmes was called upon to put a name to it which should start the magazine on the road to popular favor. He began with a series of papers entitled "The Autocrat of the Breakfast Table." Twenty-five years before he had begun a series of articles with that title for The New England [illegible]. The papers not only succeeded in the magazine but when published in book form [illegible] the most popular of all the doctor's efforts. Fortunately for his readers, the autocrat still lives, and is honored not as poet, satirist, humorist, scientist, but as an original to all these, and as the most genial and lovable of men.

WHAT A CLOUD BURST IS

A Sheet of Water Actually Suspended in Mid-Air.

The phenomenon of a cloud burst, which can only occur in a tornado or whirlwind, are not generally understood, says the New York Herald. The water in which it is is not a very broad and shallow disk but a tall columnar mass of rotating air similar to that in which the Atlantic waterspout or the pillar like dust storm of India is generated. While this rapidly revolving aerial pillar perhaps a few hundred yards in diameter, is rapidly exerting the centrifugal force as Professor Ferrel has shown, acts as a barrier to prevent the flow of external air from all sides into its interior except at or near the base of the pillar. There friction with the earth retards the gyrations and allows the air to rush in below and escape upward through the flue like interior as powerful ascending currents.

J. J. HAGERMAN, PRES'T — CHAS. THURLOW, VICE PRES'T.
L. A. HAYES, JR., CASHIER — A. SUTTON, ASS'T CASHIER

FIRST NATIONAL BANK

OF COLORADO SPRINGS, COLO.

CAPITAL — $100,000
SURPLUS — 50,000

BUYS AND SELLS FOREIGN AND DOMESTIC EXCHANGE AND DOES A GENERAL BANKING BUSINESS.

DIRECTORS

E. J. FALES, J. J. HAGERMAN, CHAS. THURLOW
A. V. MCGOVNEY,
J. A. HAYES JR. — W. F. CROWELL.

ARRIVED!

Another Carload of

FINE CARRIAGES!

FROM THE CELEBRATED

H. H. Babcock Buggy Co.

OF NEW YORK.

MAKING

TEN CARLOADS!

Received Since Jan. 1, 1889.

Come and SEE THE LARGEST STOCK in Colorado.

We solicit correspondence from any part of the state. Catalogues and Price Lists furnished on application

WELLES & SHIELDS

Colorado Springs — Colorado.

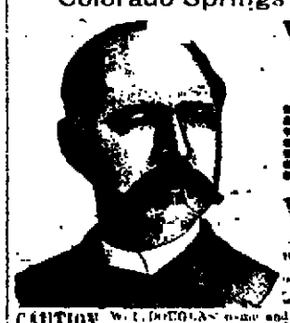

CAUTION

W. L. DOUGLAS

$3 SHOE

GENUINE HAND SEWED $4.00 HAND-SEWED CALF SHOE.
$3.50 POLICE AND FARMERS SHOE.
$2.50 and $2 WORKINGMAN'S SHOE.
$2.00 DOUBLE-WEAR SHOE.
$2.00 and $1.75 BOYS' SCHOOL SHOE.
All in Comfort.

W. L. DOUGLAS

$3 & $2 SHOES FOR GENTLEMEN.

W. L. DOUGLAS $3 SHOE. Best Style, Best Fit, Best Wearing Shoe in the World. Worth $5 to any Man who wants a Good Shoe. If your dealer does not keep them we can supply you. Take no other. Name and price stamped on bottom. Sold by dealers everywhere. Beware of imitations. Inquire for W. L. DOUGLAS $3 SHOE and take no other. Sold by dealers everywhere.

SOLD BY

HOLMES & SUMNER,

[illegible] TEJON St. — COLORADO SPRINGS.

$100,000.00 to Loan!

AT LOWEST RATES,

On Improved City and Ranch Properties!

NO DELAYS.

THE COLORADO LOAN AND MORTGAGE CO.

Colorado Springs, Colorado.

OFFICE IN THE FIRST NATIONAL BANK.

The phenomenon, however, will not be attended by terrific floods unless the atmosphere is dense by stored with water vapor, as it was Tuesday in the Cayadutta valley. When such is the case the violent ascending currents suddenly lift the vapor above the level at which they were previously floating and hurl them aloft into rapidly cooled regions of the atmosphere, where their vapor is instantly condensed into many tons of water. Could the water fall as fast as condensed it would be comparatively harmless. But the continuous uprising currents support this mass of water at the high level and as their own vast volumes of vapor rising are condensed they add to the water already accumulated thousands of feet above the earth's surface, making, so to speak, a lake in high air.

As the whirlwind weakens or passes from beneath this vast body of water, which its ascending currents have generated and upheld in the upper story of the atmosphere, the gigantic mass no longer supported, drops with ever increasing gravitational force to the earth in severe cloud bursts the water does not fall as rain, but in sheets and streams, sometimes unbroken for many seconds. The cloud burst of 1883 at Hollidaysburg, Pa., excavated many holes in the ground, varying from twenty-five to thirty feet deep. In a similar but milder storm which visited Boulogne last May, the [illegible] were cut in the ground eight feet deep and openings made large enough to engulf a horse and cart.

Freight

Railways of England.

Celerity in goods traffic seems to have been a special feature of English railway management from the very first. Speaking broadly it may be said that the whole English goods traffic is nowadays organized on this basis, that the railway receives the goods from the consignor the last thing at night, and hands them over to the consignee the first thing next morning. A Manchester warehouseman, for example, goes on "change in the middle of the day and sells gray shirtings for the China market. When the day's business is over, at 6 o'clock, or thereabout, his own or his agent's carter delivers the goods to the station, or it may be that the company calls and fetches them by 7 o'clock the cotton is in the station. By 8 o'clock it has been loaded on to the railway trucks. It starts at once on its journey and reaching London, which is five miles further from Manchester than Paris is from Calais, between 5 and 6 next morning, is unloaded with the same celerity and carried by a van to the ship's side in the docks before the London agent has reached his office to open the letters giving notice of the consignment. Or, to reverse the process, the Bradford woolen manufacturer attends the London wool sales, buys Cape or Australian wool, and then goes home to bed. At 7.15 next morning the wool reaches Bradford and after breakfast he can set his hands to work to unpack the bales. It might be thought that speed such as this was fast enough for anything, but that is not the case by any means. The warehouseman does not want his goods till 8 or 9 o'clock, but the Smithfield market is open to receive meat at 1 a. m., while Billingsgate is ready for its fish at 5. Accordingly, fast as the ordinary goods traffic is carried, the market traffic, as it is called, goes much faster yet. Danish butter, which left Newcastle at 4 p. m., fish which was not dispatched from Hull till 7, are unloaded alongside at Billingsgate at 2.15 the following morning. Two hours later Broad street sees a yet more remarkable trial, to the best of the market writer's belief the most remarkable train in the world—the "Scotch fish and meat." This train leaves Carlisle at 8.15 p. m., two minutes after the "limited" and half an hour in front of the "special mail," and this position between two fast expresses is maintained hour after hour all the way to Willesden, till finally it reaches Broad street five minutes before the mails reach Euston, and by the time the postman's rap is heard at our doors, the butchers' carts from Smithfield and the fishmongers' carts from Billingsgate have distributed its load half over the metropolis. Needless to say, air brakes, like all other improvements, are in the world.

A Woman's Strange Story

San Francisco Chronicle.

A pathetic and very sensational romance was allowed to come out yesterday in the examination of an insane patient in the superior court. The patient was Mrs. Clara Lightfoot, of Clearwater, the wife of Frank Lightfoot. The lady, a woman of education and very accomplished, seemed to be suffering from emotional insanity. Mrs. Lightfoot has been married only a little over a year, although she has been insane and at times violent since 1885. In that year she was the Mother Superior of the Convent of the Sacred Incarnation at Eagle Pass, Texas, having under her over 100 nuns. She had taken the veil at the San Antonio convent and was sent to take charge of the house at Eagle Pass.

Before she became a nun it was said that there had been a romance in her life, and that she had renounced the world because of it. Going into the order, her eminent talents led her at once to the front, and she was given charge of the new house. For seven years she remained in charge of the convent, and one of her views is that while there she committed a sacrilegious act in a sister. In 1885 in accordance with the [illegible] of the order, she was [illegible] to the ranks to learn the virtue of obedience. With her other troubles this broke her heart, and the fatal hallucination that was probably born in her developed.

She had a long illness and when she recovered the Bishop of Texas absolved her from her vows and discharged her from the convent. After a few years she was sent for by her brother in Los Angeles and she lived in his family for a long time. On July 4, 1888, she left the house at [illegible] to the street, while she was following the procession, she became acquainted with Lightfoot. Within a few days thereafter she married him and the two went to live upon the ranch at Clearwater. The woman was committed to the Stockton asylum.

F. G. ROWE,

Real Estate and Insurance,

Money to Loan on Approved Real Estate Security.

No. 17 North Tejon Street.

FOR RENT:

Furnished Houses.

[illegible]

Unfurnished Houses.

[illegible]

Stores.

[illegible]

FOR SALE Special.

CHOICE Lots IN CAHN'S ADDITION.

Low Prices, Easy Terms, Desirable Neighborhood. On Street Car Line. Growing in Value.

CAHN'S SECOND ADDITION—Now is the chance to buy and save rent. A few lots at special prices and on monthly payments, to parties intending to build.

The Following Special Bargains:

To parties thinking of making investments, I have the following Properties to offer at Special Prices.

N. CASCADE AVE—Quarter block, south and east corner.
N. CASCADE AVE—South and west corner.
N. TEJON ST—Corner lot, 86x190 feet.
N. TEJON ST—A choice frontage at $25 per front foot.
N. NEVADA AVE—Corner lot, 100x190 feet, opposite College Park.
N. NEVADA AVE—100x190 feet, or will divide it and sell 50x190 feet if preferred.
N. WEBER ST—100x190 feet.
N. WEBER ST—Corner lot, 215x190 feet.
N. CORONA ST—Corner lot, 100x150 feet.
ACREAGE—10 acres in northeastern part of city.
TEN LOTS—In a body situated one block from Cascade ave. and two blocks from street car line.
BUSINESS LOT—On N. Tejon st.

RESIDENCE PROPERTY.

S. CASCADE AVE—5 room cottage in central location and bringing good rental. A bargain.
S. NEVADA AVE—Full lot, 50x190 feet, with small cottage house, north of Moreno Avenue. $1200
NEW SIX ROOM HOUSE—With abundance of closets and large pantry. South front and corner lot in north end within easy distance of business center. $1900
CASCADE AVE—Corner—Best residence with modern improvements, furnace, electric lights, bath on 1st and 2nd floors, etc. Beautiful grounds.
ONE OF THE FINEST RESIDENCES—In the city, beautifully finished throughout. Has 19 rooms, bath, store room, large cellar with laundry, vegetable room etc. Water on every floor. Open fire places in house. South and east exposure.
EXCHANGE—A desirable residence property in sightly location in Manitou, to exchange for Colorado Springs property. House has 8 rooms and large kitchen. Water in the house. Barn and carriage house.

Now is the time to secure a home. There is still an opportunity to secure excellent investments in improved and Unimproved Property. Parties thinking of Buying, Selling, Renting or Loaning Money cordially invited to call. Carriage always in attendance to examine property.

F. G. ROWE, 17 North Tejon St., Opposite Opera House.

COLORADO INDUSTRY

The Most Interesting Institution in Colorado

Aiken's Free Museum!

C. E. AIKEN, PROPRIETOR.

Curiosities and Souvenirs of the West!

HEADQUARTERS FOR TOURISTS.

105 Pikes Peak Avenue. Colorado Springs.

COLORADO CURIOSITIES

BURT & PACKARD

CORRECT SHAPE

IT CONFORMS TO SHAPE OF FOOT.

If you want perfection in fit, with comfort and style, wear the BURT & PACKARD SHOE. It is acknowledged as the finest and most stylish genuine hand sewed shoe in the world.

Don't Spoil Your Feet by Wearing Cheap Shoes.

The BURT & PACKARD SHOE costs no more than any other fine shoe, though none approach it in value.

All styles, in Hand Sewed and Burt work; also Hand Sewed Boots. If not sold by your dealer, send his name and your address to Packard & Field, Sole Agents for Burt & Packard, Brockton, Mass.

SOLD BY

Bacon & Griswold,

COLORADO SPRINGS.

WANTED.

Large Clean Rags

AT

This Office.

SURE CURE FOR PILES

is prepared by an eminent Chemist for Piles and recommended by the medical profession. Tested by the Imperial Government. Sent by mail, postpaid, on receipt of price, 50c and $1.00. Address

MIKADO MAGIC MEDICINE CO.
DENVER, COLORADO

CHARLEY CHAN,

Chinese & Japanese Fancy Goods

IMPORTER OF

Dry Goods, Tea and Curios.

Removed from Cor. Cascade ave. to No. 31 Pike's Peak Ave.

F. E. DOW, President. — GEO. E. [illegible], Vice-President. — DAVID [illegible], Cashier.

The Exchange National Bank!

OF COLORADO SPRINGS, COLO.

CAPITAL, - - - - - $100,000.

DIRECTORS

F. E. Dow, W. S. Nichols, Geo. De La Vergne, E. W. Giddings, D. M. Holden, A. L. Lawton, D. Heron, K. H. Field, J. A. Hindmarsh, Geo. H. Case, A. S. Hollbrook.

DOES A GENERAL BANKING BUSINESS.

No. 3. Denver, Colo. 1889.

To Manager Mail Order Dept.

Discount the accompanying Mail Order 5% from our regular prices.

The McNamara Dry Goods Co.

CUT THIS OUT and send with your order for Goods, Cloaks, Suits, etc., from the largest and most complete stock in the West—at Wholesale prices. Write for our illustrated Catalogue and price list. Order your DRY GOODS, CLOAKS, SUITS

THEIR END RECORDED.

Last Days of Some Noted Leaders of the Revolution.

CLOSE OF THE BLOODY YEAR 1794.

[illegible] from the Terror Suicide of the [illegible] Last [illegible] Description of the [illegible] of St. Just and Couthon [illegible] to Fouquier-Tinville

By JUNIUS HENRI BROWNE.

[illegible] 1890 by [illegible]

XI.

Although the Reign of Terror terminated [illegible] as we have seen, with the decapitation of Robespierre, the incarceration of its main pillars, the Revolution continued [illegible] months longer, still bloody but vastly [illegible]. Very few, if any, had [illegible] that the downfall of the dictator would produce [illegible] a change in [illegible] France. But he [illegible] to have been the one man, despite details of his [illegible], [illegible] to homicide, who [illegible] confederates, fed to satiety the [illegible] guillotine. Twenty or more of [illegible] suffered with him, among [illegible] Mayor Fleriot, Augustin [illegible], [illegible] brother of the tribune, Henriot, Simon, St. Just, Couthon. The [illegible] seem to have [illegible] to him, notwithstanding that he [illegible] to have been [illegible]

FAMOUS REVOLUTIONISTS.

A [illegible] could not be. He had [illegible] to the [illegible] of R[illegible], in whose his faith was unwavering. Not [illegible] and [illegible] talents, he [illegible] in carrying out the [illegible] of his chief. This, in truth, was his [illegible]. Not [illegible] he might, [illegible] by have escaped the ruin of July. But when [illegible] he [illegible] to the fate. Consigned to the prison of La Force, he was [illegible] by Ha[illegible], commanding the troops of the Commune, and taken to the H[illegible] de Ville. When the soldiers of the [illegible] and the [illegible] and wherein the act of [illegible] it, [illegible] the [illegible] than the [illegible] had only fractured the [illegible] jaw.

[illegible] and young R[illegible] tried to kill [illegible] by hurling [illegible] The [illegible] stons flagging wounded [illegible]

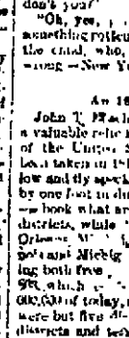

[illegible] they were [illegible] dying, as [illegible] to the [illegible] and yet [illegible] enough in [illegible] Man of human [illegible] It was [illegible] to kill him, but to be par[illegible]. The [illegible] must have [illegible] Dr. Guillotin [illegible] that the [illegible] was so [illegible] to [illegible] humanity, [illegible] and [illegible] life and [illegible] in an instant. The French, [illegible] to have [illegible] life. When [illegible] in [illegible] they [illegible] half a [illegible] to [illegible] it by self [illegible] Many of us seem to feel a bitter [illegible] to our own lives [illegible] than leaving the job to the [illegible]. But what [illegible] who [illegible] It The [illegible] for [illegible]

St. Just was one of the [illegible] of the [illegible] revolution [illegible] at the [illegible] of the most [illegible] the free [illegible] and [illegible] the opening of the Parliament [illegible] of life by. A love of let[illegible] of the [illegible] City [illegible] in the province of Nivernais, he is to [illegible] in his native [illegible] of Regi[illegible] of the National Guard and [illegible] to Paris, they [illegible] following [illegible] to take part in the fête of the Fe[illegible]. He [illegible] to the one [illegible] by the [illegible] of A[illegible] Vierling for [illegible] of the King, he [illegible] a stroke, [illegible] Antoine [illegible], furnishing his [illegible], and the [illegible] gave him [illegible]. He [illegible] in most of the [illegible] of that day, and also [illegible]

During the civil war he was participe in his efforts to [illegible] the people" as well as the [illegible] native and trusted republic. He found in Rob[illegible] a congenital spirit—they [illegible] in their aus[illegible] "They almost [illegible] differed in [illegible] or [illegible]. The younger man [illegible] He was ever [illegible] to his [illegible] by [illegible] mind and [illegible] The [illegible] that he was [illegible] of his [illegible] Fa[illegible] of [illegible] and [illegible], he is said to have [illegible] initiative in [illegible] of the events of [illegible] Terror, and he [illegible] from [illegible] He [illegible] the man [illegible] of feeling [illegible] for [illegible] the [illegible] of his country. They [illegible] to be [illegible] with the [illegible] he [illegible] or [illegible] if not, [illegible] any side but his own, or [illegible] dis[illegible] he [illegible] in everything he [illegible] very question [illegible]

[illegible] which led to the guillotining of [illegible] and [illegible] to all their [illegible] of whom [illegible] he [illegible] the Reign of Terror for [illegible] of Fr[illegible] that they who are [illegible] in [illegible] their [illegible] He [illegible] have [illegible] they who go to [illegible] dig their [illegible] as [illegible] illustrate [illegible] in his [illegible] He [illegible] on the day of [illegible] by the public [illegible] After his [illegible] he [illegible] with pe[illegible] to the very [illegible] of the [illegible] the [illegible] of [illegible] The [illegible] of martyrs [illegible] in him. St. J[illegible] like [illegible] strikingly [illegible] a bell, [illegible] ing figure. His [illegible] Os[illegible] the hatred of the [illegible] savage in his hatred of [illegible] and something an unwavering [illegible] in the [illegible] Rodd as he was apt to be, his sincerity and zeal have not lost [illegible] by [illegible] visibly from [illegible] and past. Slip Pixel to the [illegible] in Paris, he had [illegible] a lawyer at C[illegible] [illegible] for amiability and hon[illegible] He often defended [illegible] his [illegible] and [illegible] His [illegible] and he [illegible] a [illegible] to [illegible] ably. Having [illegible] the [illegible] he [illegible] wholly [illegible] and was vi[illegible] the king. His [illegible] activity and [illegible] from his [illegible] in [illegible] of [illegible] by [illegible] A[illegible] of [illegible] of [illegible] gave him [illegible] ity. He [illegible] in most of the [illegible] of that day, and also [illegible]

During the civil war he was participe in his efforts to [illegible] the people" as well as the [illegible] native and trusted republic. He found in Rob[illegible] a congenital spirit—they [illegible] in their aus[illegible] "They almost [illegible] differed in [illegible] or [illegible]. The younger man [illegible] He was ever [illegible] to his [illegible] by [illegible] mind and [illegible] The [illegible] that he was [illegible] of his [illegible] Fa[illegible] of [illegible] and [illegible], he is said to have [illegible] initiative in [illegible] of the events of [illegible] Terror, and he [illegible] from [illegible] He [illegible] the man [illegible] of feeling [illegible] for [illegible] the [illegible] of his country. They [illegible] to be [illegible] with the [illegible] he [illegible] or [illegible] if not, [illegible] any side but his own, or [illegible] dis[illegible] he [illegible] in everything he [illegible] very question [illegible]

[illegible] which led to the guillotining of [illegible] and [illegible] to all their [illegible] of whom [illegible] he [illegible] the Reign of Terror for [illegible] of Fr[illegible] that they who are [illegible] in [illegible] their [illegible] He [illegible] have [illegible] they who go to [illegible] dig their [illegible] as [illegible] illustrate [illegible] in his [illegible] He [illegible] on the day of [illegible] by the public [illegible] After his [illegible] he [illegible] with pe[illegible] to the very [illegible] of the [illegible] the [illegible] of [illegible] The [illegible] of martyrs [illegible] in him. St. J[illegible] like [illegible] strikingly [illegible] a bell, [illegible] ing figure. His [illegible] Os[illegible] the hatred of the [illegible] savage in his hatred of [illegible] and something an unwavering [illegible] in the [illegible] Rodd as he was apt to be, his sincerity and zeal have not lost [illegible] by [illegible] visibly from [illegible] and past. Slip Pixel to the [illegible] in Paris, he had [illegible] a lawyer at C[illegible] [illegible] for amiability and hon[illegible] He often defended [illegible] his [illegible] and [illegible] His [illegible] and he [illegible] a [illegible] to [illegible] ably. Having [illegible] the [illegible] he [illegible] wholly [illegible] and was vi[illegible] the king. His [illegible] activity and [illegible] from his [illegible] in [illegible] of [illegible] by [illegible] A[illegible] of [illegible] of [illegible] gave him [illegible] ity. He [illegible] in most of the [illegible] of that day, and also [illegible]

[illegible] the city having [illegible] after [illegible] of the [illegible] Albert [illegible] the Reign of Terror [illegible] divers atrocities, he is now said to have done his utmost to save [illegible] of his party. His [illegible] in the convention was marked by vari[illegible] and [illegible] for instance, the [illegible] of all the [illegible] of the world, and [illegible] Cr[illegible] in an arch traitor to his [illegible] Devoted to the [illegible] and [illegible] of the tribunals, he was ready and [illegible] their fate. He [illegible] the mon[illegible] law of the [illegible] Tribunal, denying to the [illegible] the [illegible] right of counsel or of [illegible] in their [illegible]

[illegible] the crisis in the [illegible] affairs. The entire history of France is that [illegible] guarded as [illegible] taken without [illegible]

On the 9th Thermidor he [illegible] with a disdainful smile the change of Fortune that he was [illegible] to [illegible] the [illegible] Throne, [illegible] Whenever [illegible] by the [illegible] saying that he could be of little [illegible] out of the difficulties he was [illegible] to the Hôtel de Ville. [illegible] his [illegible] and wife, late at night [illegible] to the [illegible] This was deliberately going to meet death for [illegible] the [illegible] law. At the time of the attack on the Hôtel he was carried off by a friend, and in the [illegible] and confusion was lost sight of.

Having been discovered by some excited, infuriated [illegible] the quays of the Seine they were about to throw him into [illegible] Hearing this said to them "Wait a minute, my good friends. I am not yet quite dead. [illegible] a few hours later he was [illegible] with the rest in his sixty-year. Owing to the insertion of [illegible] he could not be executed in [illegible] the plank between [illegible] and the [illegible] put him to much needless pain by trying to adjust his deformed [illegible] to receive the fatal blow. Couthon was younger to encounter death as to life. From the [illegible] he was believed to be one of the republic and the era of eminent [illegible]. His passion for humanity for the liberation of the people drove him as it drove so many revolutionary leaders, to mortal hatred of all political opponents, accompanied by a vehement desire to destroy them. Strange a blending of humanity and fiend[illegible] is unprecedented in the annals of mankind.

AFTER ROBESPIERRE.

With the Terror ended the despotism of the commonalty, including the dregs of the Parisian populace, who had from the assault on the Bastile been clamorous for blood, and in whom now all the frightful ex[illegible] had been committed. Consorting with their as[illegible] of the better, the more intelligent cl[illegible] so long supp[illegible] to revive along with law and order [illegible] rections, [illegible] or has formerly, owing to scarcity of pro[illegible] and lack of [illegible] [illegible] then to the agitation and [illegible] of the [illegible] book out at intervals, the [illegible] a return of the fo[illegible] terrors. They were energetic, [illegible] after sharp [illegible] fict, but in the opening of May 20, 1795, the convention was [illegible] driven from its hall. The club had been deprived of its power, though not of its fury, by the [illegible] of the 9th T[illegible] its savage [illegible] All not be [illegible] The [illegible] who had fled or been banished gradually returned to Paris.

In a few [illegible] the convention, aided by the [illegible] insurrection, [illegible] In a new [illegible] fixing date of the year III providing for two [illegible] the [illegible] of five hundred and [illegible] of [illegible] numbering two [illegible] and fifty. The [illegible] club, the focus of radicalism from [illegible] tion, was [illegible] Nov. 19, which indicated the death and [illegible] of the [illegible] and [illegible] They were energetic, [illegible] after sharp [illegible] fict, but in the opening of May 20, 1795, the convention was [illegible] driven from its hall. The club had been deprived of its power, though not of its fury, by the [illegible] of the 9th T[illegible] its savage [illegible] All not be [illegible] The [illegible] who had fled or been banished gradually returned to Paris.

In a few [illegible] the convention, aided by the [illegible] insurrection, [illegible] In a new [illegible] fixing date of the year III providing for two [illegible] the [illegible] of five hundred and [illegible] of [illegible] numbering two [illegible] and fifty. The [illegible] club, the focus of radicalism from [illegible] tion, was [illegible] Nov. 19, which indicated the death and [illegible]

[illegible] the [illegible] of the [illegible] and [illegible] [illegible] Revolution [illegible] the [illegible] of [illegible] [illegible] Revolution [illegible] the [illegible] of [illegible] [illegible] Revolution [illegible] the [illegible] of [illegible]

[illegible] the committee of [illegible] and was [illegible] various [illegible] Districts and [illegible] involved by [illegible] He lose himself with [illegible] and [illegible] played on [illegible] courage.

His [illegible] blindly led, [illegible] by the [illegible]; but many of the [illegible] told to his [illegible] have [illegible] proved [illegible] Guffroy, a fellow-townsman and like him, a [illegible] and a member of the Jacobins, was his [illegible] hunting him to death. Guffroy, who [illegible] to have been [illegible] as he was [illegible] and [illegible] [illegible] motive for his [illegible] malignity. Le Bon, who was [illegible] had the [illegible] friend [illegible]

[illegible] Tinville has been portrayed in a [illegible] light than even Marat or Rob[illegible] and [illegible] to think that much of his [illegible] Indeed [illegible] But as [illegible] happens, he has been blamed for things of which he was not guilty, and it is always comforting to know that how [illegible] is totally depraved. Having acted throughout the Terror as public [illegible] of the [illegible] tribunal he [illegible] most of the most [illegible] spotty [illegible] of friends [illegible] in the [illegible] of the [illegible] to the [illegible] legislative [illegible] As a member of the committee of [illegible] and was [illegible] various [illegible] Districts and [illegible] involved by [illegible] He lose himself with [illegible] and [illegible] played on [illegible] courage.

His [illegible] blindly led, [illegible] by the [illegible]; but many of the [illegible] told to his [illegible] have [illegible] proved [illegible] Guffroy, a fellow-townsman and like him, a [illegible] and a member of the Jacobins, was his [illegible] hunting him to death. Guffroy, who [illegible] to have been [illegible] as he was [illegible] and [illegible] [illegible] motive for his [illegible] malignity. Le Bon, who was [illegible] had the [illegible] friend [illegible]

[illegible] Tinville has been portrayed in a [illegible] light than even Marat or Rob[illegible] and [illegible] to think that much of his [illegible] Indeed [illegible] But as [illegible] happens, he has been blamed for things of which he was not guilty, and it is always comforting to know that how [illegible] is totally depraved. Having acted throughout the Terror as public [illegible] of the [illegible] tribunal he [illegible] most of the most [illegible] spotty [illegible] of friends [illegible] in the [illegible] of the [illegible] to the [illegible] legislative [illegible] As a member of the [illegible]

[illegible] Danton, Hebert and [illegible] Philippe, Duke of Orleans (Egalité) and Charlotte Corday. [illegible] and [illegible] the An[illegible]

This [illegible] naturally make him execrable [illegible] apart from that, he [illegible] to have been strategic) devoid of [illegible] Nevertheless, he is known to have [illegible] quent [illegible] kindness, not to have been [illegible] dissolute, not to have taken bribes, not to have been in any sense a peculator. At the [illegible] he was [illegible] Danton in a brief took part in the popular rebellion, and he was undoubtedly a participant [illegible] from the beginning. He said at the trial that he had simply been the [illegible] [illegible] and that he could not see why the [illegible] should be punished.

[illegible] belonged to the Mountain and [illegible] [illegible] the [illegible] of the committee of public safety. He procured the condemnation of the public accuser, claiming his [illegible] with the [illegible] [illegible] that [illegible] "Tinville [illegible] to left to roll in the basket that he [illegible] which he has [illegible] for that which and [illegible] the public accuser met death without the slightest emotion [illegible] take as well as given at the hours age, for a [illegible] of 40, receiving the jeers of the brutal crowd with words of defiance and contempt.

The "Debarte" Freak

Although lady singers are also of a little [illegible] than those of their sex, there are the dramatic girls who preen them best. They will accept the most foolish things from "lunatic-lovers" and pass the faithfully for weeks and months stuff that a lunatic-asylum would properly recognize as utterly [illegible]

For in France, in one of the interior towns, a girl who studied with a prof[illegible] was relie[illegible] of the [illegible] her teacher had given her. After having thrown herself into various postures called the "Heavenly Aspect" the "Chien-Fou," the "Vulgarian" and like other very useful positions for a young lady preparing for polite society, she began to shake her wrist till the fingers would hang limp and lif[illegible] like strings.

"That is a 'decomposing exercise,' as my Ba[illegible] calls it."

Shortly after the [illegible] vious Debarte girl had departed the little [illegible] of the gestures.

"What are you doing, d[illegible] [illegible] mother

"I am going through the decaying [illegible] she replied.

"You mean the 'decomposing exercise,' don't you?"

"Oh, yes, [illegible] I do. I like it well something rotten, anyway," quickly [illegible] the child, who, perhaps was not very far wrong.—New York Herald.

An 1810 C[illegible]

John T. Hatch has come into possession of a valuable relic in the shape of a [illegible] book of the United States, which [illegible] taken in 1810. The [illegible] is very yellow and dirty spotted. It is a foot and a half by one foot in dimensions. In this 1810 census book what are now states were [illegible] districts, while [illegible] were six territories. Orleans, M[illegible] Illinois and Michigan. The grand total [illegible] being both free and [illegible] 9,000,000 to-day, and no slaves at all. There were but five districts out of the [illegible] districts and territories [illegible] were no slaves.—Mass[illegible] Union.

[illegible] of the A[illegible]

A traveler tells of the [illegible] of the [illegible] along the Amazon [illegible] The famous water lily of that region, the Victoria regia, is in [illegible] He describes it as [illegible] sheet of water, covering the [illegible] by huge and [illegible] the flowers of which [illegible] of "Arabs the [illegible] Arabs in their [illegible] the white flowers are spl[illegible] with [illegible] but our author says they vary much on the Amazon some of them being [illegible] they have scent as well as [illegible] being fragrant.—Boston Budget.

THE MONTREAL FIRE.

Full Particulars by our [illegible] C[illegible]

S[illegible] about 11 a. m. the [illegible] and harness shop of L. M. McFarland & Son was [illegible] to be on fire, and at one o'clock was entirely consumed. The flames [illegible] communicated to the Dun[illegible] Hotel, [illegible] there to Husted Bros' feed store, and in less than two hours all were burned to the ground. By vigorous work the blaze was confined to the buildings mentioned although fully one half the town was in direct exposure. The hard fight was to save Dr. Bo[illegible]'s residence and drug store on the west, the Dunshee block across the street south and Dennis Whalen's blacksmith and wagon shop on the east. Water was poured on and wet blankets put on the roofs and sides of the buildings, still they were badly scorched and the glass front of the Dunshee block was completely destroyed. The alarm of fire was given soon after service began at the church and the whole congregation, including the minister, came down and worked with a will, so that all the contents of the restaurant and most of the stock in the feed store were saved. The ladies in the town deserve special mention. They worked for hours carrying water. It was due to their efforts that Dr. Bo[illegible]'s building was saved. Fully half the town was at Palmer Lake attending the Fi[illegible] picnic when the fire broke out. Agent Watten, of the Santa Fe, telegraphed to Palmer Lake for help. The Santa Fe company sent a special with the Colorado Springs Hook and Ladder company but the buildings were all [illegible] before they arrived. About 7 o'clock the barn of W. B. Walker was discovered to be on fire, but the prompt [illegible] of the citizens with their pails of water put the fire out before any damage was d[illegible]

It is estimated the loss will reach thirty-five hundred dollars. The Walker building in which was situated the restaurant and feed store estimated a loss of twelve hundred dollars; no insurance. L. M. McFarland, loss $1000, insurance on building and st[illegible] $700. Husted Bros. on stock, $400, no insurance. The Dunshee block and Dr. Bonnett's building about $1100.

MICAWBER.

There was no game of base ball yesterday as announced on account of the failure of the Aspen club to put in an appearance. Nothing has been heard of them since Friday, and it is doubtful whether they will come or not. A great many persons went to the grounds yesterday only to be disappointed.

Mr. A. D. Craigue the well known merchant of this city, was married to Miss Retta Trollop, in Detroit, Mich., Monday, August 19th. The couple after a trip to Boston and other [illegible] will arrive in this city about September 1st. They have the congratulations of numerous friends in this city.

All arrangements are being completed for the cricket game on Saturday. It will be played at the Athletic grounds and will begin at noon.

MANITOU SPRINGS.

Personal and News Notes from the Resort of the West

Mr. Robert Bishop of Kansas City has joined his family here.

The excursion to Pikes Mile canon runs over the Midland.

Hon. L. B. Sumner, [illegible] editor of Denver, is here [illegible]

Mrs. Dr. Isaac Hayes [illegible] expect to leave Manitou early for a trip to England.

Mr. L. G. Stevenson of Bloomington, Ill., son of Gen. A. E. Stevenson, made the ascent of the Peak yesterday.

The Barker is entertaining Mr. A. Rosenthal of the extensive clothing house of Rosenthal Bros. of New York.

Mr. and Mrs. H. W. P[illegible] accompanied by Miss A. Mitchell of St. Louis have arrived at the Cliff for a short sojourn.

Secretary W. T. Stanley of the Denver Young Men's Christian association is at the Sunny Side. He is taking a much needed rest in Manitou.

The handsome cottage of Judge Williams on Manitou Heights is nearing completion and will be ready for occupancy in a few days. Judge Williams is expected to day.

Mr. and Mrs. R. F. Thompson, Mr. and Mrs. L. L. Adams, C. E. Adams and B. B. Adams are a party of guests from the Buxton who spent the day yesterday in Cheyenne canon.

A song recital will be given by Henry F. Stone, the well known tenor of Trinity M. E. church, Denver, accompanied by Mrs. Ida Seaver, elocutionist and vocalist, and Miss Minnie M. Bailey, pianist, at Wheeler hall next Thursday evening.

The excursion to morrow promises to be a grand success. As this is the only one day excursion booked over the Midland this season all who can should go. The train runs through the grandest scenery in this vicinity. Arrangements have been made to have refreshments sold on the ground. Tickets are on sale at Davis' drug store and at the train.

A party of United States fish commissioners are in Manitou and registered at The Mansions as follows: Messrs. D. F. Jordan, W. B. Evermann, Bert Fisher and B. M. Davis. They left yesterday noon for Pike's Peak by trail spending the night at the Half-Way house. These commissioners are making a trip in Colorado investigating the lakes and streams in the state.

HOTEL ARRIVALS.

Barker—C. F. Webb, W. H. Crichton, Bloomington, Ill.; E. A. Kilbourn, Elgin, Ill.; Mrs. Rabe, Clinton, Ia.; M. T. Russell and wife, Des Moines, Ia.

Cliff—J. E. Maxwell, wife and son, Paola, Kan.; L. B. Schlanbeck, Denver; H. A. Blair, M[illegible] City; C. Z. L[illegible], Chicago; M. P. Gallichio, Omaha; W. J. McP[illegible] and wife, D. D. Swearinger and wife, Quanah, Tex.; Robert Bishop, K[illegible] City, H. W. Pierce and wife, Miss A. Mitchell, St. Louis; T. C. Heckel, Germany.

The M[illegible]—L. C. Wilson, St. Louis; Bert F[illegible], Bradley M. Davis, D. F. Jordan, W. B. Evermann, United States fish c[illegible]; O. H. Colton, Pueblo; Mrs. S. R. Ham[illegible], Trinidad; O. T. Holt and wife, Miss Perry, C. Perry, D[illegible], Tex.; J. J. Sullivan, New York; J. L. W. W[illegible]; C. H. Fitzgerald, K[illegible] City; B. Allison, St. Louis; Mrs. M. L. Blue, South Bend, Ind.; J. C. Grant and son, Mi[illegible]polis; J. G. Young, H[illegible]; O. Martin, Pueblo; Miss Gertrude Anderson, Washington, D. C.; Miss Gertrude Gl[illegible], Emporia, Kan.; A. C. Martin, Alex Harris, Denver; Miss Jennie Harris, Leavenworth, Kan.; Edw. L. Rich and wife, Denver.

M[illegible] A. Brown and wife, New York; E. A. Arnold, Aurelino, Neb.; Mr. and Mrs. A. E. Mac[illegible] and son, Toledo, O.

ALTA VISTA NOTES.

The Tebbetts family have left for their home in St. Louis.

Mrs. J. L. P[illegible]feldt and Miss Ida are the only [illegible] in the house at present.

Mr. W. H. Murtah and wife and Miss Ella Ch[illegible], of Peoria, Ill., are away for a few days, but will return.

Mr. I. M. Weed, of West Union, Iowa, arrived a few days ago to spend a few days with his wife and her mother, Mrs. Weed is a very fine singer and finds plenty of listeners among the g[illegible]

R. C. Foster and family of Denison, Texas, are spending a week or two at the hotel and enjoying the scenery in our vicinity. Another Texas gentleman, J. B. Scruggs, and daughter, have lately arrived from Dallas.

Mr. Edward Bredell and Miss Bredell, of St. Louis, arrived yesterday morning. Also Mrs. M. A. McKeedy of St. Joseph, Mo. The house is doing a fine business, and, as was intended, is proving indeed a home for the tourist.

The many friends of Mrs. F. Plumb, née Ballard, will be [illegible] to hear that ill health has compelled her to return to Colorado Springs, and it is hoped that the sunshine of Colorado Springs and the comforts of her elegant quarters at this hotel will restore her.

Miss Fannie Aiken's concert will occur at the opera h[illegible] next Tuesday evening. She will be assisted by Miss Genie Baldwin, a well known vocalist of Chicago, Miss Blanche Newcomb, an excellent violinist recently from the schools of Germany, and a number of local artists.

Justice Shideler yesterday issued warrants for the arrest of two young men stopping at the Iron Springs hotel, Manitou, charged with fast driving. They will have their hearing on Friday.

A warrant has been issued for the arrest of a woman living in the south part of town, charged with cruelty to [illegible]

The Gazette boys are under obligation to Mr. E. F. McCloskey for one of the fine water melons which he received from Kansas yesterday. He has received a car load of the fruit which will bear sampling.

TELEGRAPHIC BREVITIES.

Articles of agreement have been signed between Tom [illegible] and Goodman for a four mile scull race for $1,000 a side at McKeesport, Pa., September 14.

The Porte has decided to increase the forces in Crete to 30,000.

Free delivery in Pueblo will be established at Aspen, Colorado, October 1st.

THE BIG WORLD'S FAIR

WHERE WILL IT BE HELD? IS THE GREAT QUESTION.

The [illegible] which is to be [illegible] Central [illegible] New York—A Hotel Revised [illegible] of the [illegible]

Where?

Chicago says she [illegible] have it. St. Louis says she wants it. W[illegible] is thinking over the matter, and New York says there is only one place to hold it, anyway. But one "Long Island Man" that no matter where the fair is held, Columbus will have a prem[illegible]

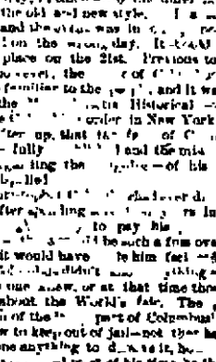

STATUE OF COLUMBUS.

(To be erected in Central park, N. Y.)

[illegible] to his [illegible] in the [illegible] which will be put up in Central park, New York, and a cut of which is given with this article. The statue is a very stately [illegible] of [illegible] as will be seen from the cut, and is the work of the [illegible] Spanish sculptor, Suinal.

It is not generally considered, but there was celebrated in 1792 the third [illegible] of the discovery of America, and although it was not of such grand proportions as the [illegible] event, yet it was evidence of the [illegible] of the time. It [illegible] celebration. The event was held in Boston on Oct. 8, 1792, and it is a [illegible] fact that the learned men of the day, in calculating the difference between the old and new style, [illegible] a serious error, and the date was in [illegible] celebrated on the wrong day. It should have taken place on the 21st. Previous to this time, however, the [illegible] was not so familiar to the people, and it was not until the [illegible] Historical society and the [illegible] order in New York took the [illegible] up, that the [illegible] of Columbus [illegible] fully [illegible] and the [illegible] of his [illegible] were displayed.

If Chicago [illegible] the fair, after giving [illegible] to pay his [illegible] to America [illegible] be such a fuss over the event, it would have [illegible] to him feel [illegible], but this Columbus didn't care anything about. No one knew, or at that time thought, about the World's fair. The problem of the [illegible] part of Columbus' life was how to keep out of jail—not that he had done anything to deserve it, but [illegible] and this [illegible] of his time to the [illegible] of the city of Chicago. He was [illegible] official, and now they think it is about time to [illegible] a few [illegible]

COLUMBUS—AFLOAT.

(From an Old Print.)

[illegible] if he [illegible] dead for some time [illegible] to do [illegible] thing in revenge of the man who went out of his way to find a [illegible] At that time [illegible] was no good, [illegible] was a man of good [illegible] and a few [illegible] who he had a good time and he [illegible] in fact, [illegible] a good rest. There was no St. Louis in Columbus [illegible] was about the only man of his time who held that the world was round. There was very [illegible] of the [illegible] which is well shown in the accompanying [illegible] got up by Mr. Pelmany. The fact of the [illegible] little was known and the [illegible] of a map by [illegible] was so disturbed with a [illegible] that it was hard to d[illegible] the [illegible] of truth. C[illegible] [illegible] the right [illegible] He had it firmly [illegible] in his mind that if he only sailed far to the westward he would [illegible] [illegible] thought, he [illegible] that he would [illegible] The only trouble with C[illegible] was that he [illegible] in the earth was [illegible] than it [illegible] But the little [illegible] is [illegible] today.

On the 3d of Au[illegible] Columbus sail from Palos and [illegible] the West [illegible] It was a little [illegible] for the [illegible] to go down the [illegible] until well along in the [illegible] but C[illegible] wanted to get a good [illegible] After they had [illegible] many days [illegible] that C[illegible] a slight [illegible] in block [illegible] to beat ship and go [illegible], but Colu[illegible] [illegible] that something of this sort was [illegible] to happen, had and [illegible] Putting his long [illegible] out into the [illegible] he picked up a piece of seaweed which he [illegible] carefully [illegible] to the [illegible] inside [illegible] and then rolling down into the [illegible] and grabbing a petty [illegible] which he had [illegible] fully in the pocket of one of his wife's d[illegible] he ru[illegible] back on deck and [illegible]

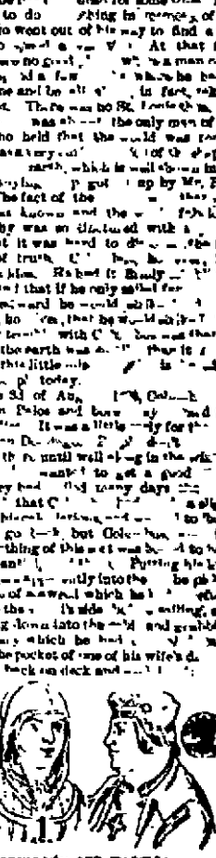

[illegible] "Fools! Is this not [illegible] enough that we are near land? Look first at the [illegible] and then at this West [illegible] which first flew on board."

[illegible] and they start back to the for[illegible] while C[illegible] [illegible] carefully retreating the [illegible] and putting the [illegible] for future [illegible] first giving [illegible] sighted to let go the [illegible] and throw the cook overboard. This [illegible] been handed down to the pr[illegible] day, but few [illegible] that it [illegible] set with Colum[illegible] It has been a matter of [illegible] just [illegible] the city [illegible] and [illegible]

Sp[illegible] of natives—Wh[illegible] did you arrive?

C[illegible] We just got in.

Sp[illegible] [illegible] fly to bl[illegible] [illegible] It's no use kicking, boys, we're [illegible] at least.

This [illegible], however, is not [illegible] and as Irving has left it out of his history it may be set down as mythical. There is some dispute as to w[illegible] C[illegible] was landed at San Salvador or San D[illegible] O[illegible] but was at that time a member of the Tabb club, and he had pl[illegible] to make his [illegible] on Friday, Oct. 12. He [illegible] around W[illegible] West [illegible] which might have b[illegible] but [illegible] his [illegible]

WANTED.

WANTED—Good [illegible] work, must be a good cook, good pay, only two in family, no [illegible] 1 Apply to John T. Kelly, 26 Pike's Peak ave.

WANTED—A girl to sew furs. 105 Pike's Peak avenue.

WANTED—A [illegible] in Mercantile [illegible] Address Ma[illegible] W. T. Telegraph Office.

WANTED—Situation as nurse or to do housework [illegible] Address N. [illegible]

WANTED—Girl for [illegible] work, reference. Call at 1 [illegible] Weber st.

WANTED—Situation by competent cook and laundress in private family. Address M. [illegible] this office.

WANTED—A boy at Church's drug store.

WANTED—Summer boarders at [illegible] House. A beautiful country [illegible] miles from city, on Cheyenne Mt. [illegible] one mile from entrance of North and South Cheyenne Canon. House surrounded by [illegible] and water. Large sunny rooms, well furnished, single or en suite. Good table, room for tenting. Accommodation for horses.

WANTED—Immediately, to loan $100,000 on improved real estate. [illegible] ready on the day application is made. The C. O. Loan & Mortgage Co. [illegible] in The Rock[illegible] National Bank.

WANTED—To trade, Colorado [illegible] property for [illegible] two new cottages north of Mesa road, for [illegible] J. P. Curtis & Co., No. 117 Pike's Peak ave.

WANTED—[illegible] clean rags at this [illegible]

FOR SALE.

FOR SALE—A young live [illegible] healthy. W. Robert H. Alexander, 128 Huerfano street.

FOR SALE—Wanted to sell a good paying business. Call at [illegible] and good outfit. HARNES & IRVINE, No. 3 South Tejon st., Colorado Springs, Colo.

FOR SALE—Black board in [illegible] El Paso Livery Co.

FOR SALE—Full set of [illegible] including stove, etc. A [illegible] 213 E. Cucharras.

FOR SALE—[illegible] Good quality [illegible] opp. top. Price $60. Chas. L. Tutt, No. 1 S. Tejon st.

FOR SALE—To Canada [illegible] in this state, of first class [illegible] making article, as yet untaxed. A[illegible] K. [illegible]

FOR SALE—An [illegible] and Ho[illegible] Price $[illegible]. Apply to Lent & Douglas, 20 N. Nevada.

FOR SALE—[illegible] and [illegible] Ad[illegible] Greenway, [illegible] Colo.

FOR SALE—[illegible] light [illegible] by [illegible] & Co., Fifth ave., N. Y. [illegible] Apply to John [illegible]

FOR SALE—Alfalfa [illegible] and [illegible] in city or at [illegible]

FOR SALE—New or old hay [illegible] Address [illegible]

FOR SALE—[illegible] head of [illegible] Short horn [illegible] Stroup, Edgerton, Colo.

TO RENT.

TO RENT—[illegible] Apply [illegible] W. H. G[illegible]

TO RENT—Furnished [illegible] Apply [illegible]

TO RENT—[illegible]

TO RENT—[illegible] Pike's Peak ave.

TO RENT—Furnished [illegible] Apply at 1[illegible] Pike's Peak ave.

TO RENT—[illegible] hot and cold water [illegible] dollar, large yard. Will [illegible] for 6 months. Apply at 1[illegible] North Weber.

TO RENT—Fu[illegible] with [illegible] in [illegible] Colorado [illegible]

TO RENT—Fu[illegible] Pikes Peak and N[illegible] all the [illegible] A. G. Paine, 118 S. Tejon st.

TO RENT—O[illegible] and [illegible] and Organs, at [illegible] L. Tutt Block, No. 1 S. Tejon st.

TO RENT—Fu[illegible] Apply at No. 1 C[illegible]

TO RENT—[illegible] Apply at [illegible]

TO RENT—Sa[illegible] and [illegible] Adam's Mark[illegible]

LOST.

LOST—A [illegible] between [illegible] and Pike's Peak ave. Return to this office.

LOST—Gold [illegible] and Pike's Peak ave. Return to this office and [illegible]

LOST—A gold hoop ring with [illegible] Return to this office.

TO LOAN.

TO LOAN—[illegible] Pike's Peak ave.

Hotel Arrivals.

Alamo—E. B. Perkins, Greenville, Tex.; Chas. E. Tilts, El Reno, I. T.; Mrs. Robert B. Harrison, Kansas City; W. S. Woods and wife, Kansas City; Miss M. Morrison, P. P. Spley, St. Louis; E. W. Terhune, J. G. Lewis, Greenville, Tex.; John N. Henderson, Bryan, Tex.; W. E. Brines, Denver; C. Hoenlein, New York; W. E. Brown, Augusta, Kas.; F. H. Jackson and wife, Boston; H. D. Zulch, Olathe, Kas.; Jno. M. Duncan, Texas, Wm. H. Kiefer, Springfield; Miss Cleoria Cook, Hutton, N. M.; L. Craty, Clinton, Mo.; John Craty, Kansas City; Geo. Arndt, Kas. City; Thomas Boyen, Denver; D. Sinclair, city; Mrs. E. Brooks, El Paso, Tex.; A. W. Hertzberger, Denver; Mrs. H. J. Wilson, Aspen, Colo.; J. H. Dolan, city; J. N. Pollard, Denver; W. B. Colbath, Brooklyn; A. R. [illegible], N. Y.; R. F. Klote and wife, West Point, Nebraska; F. M. Gates, Topeka, Kas.; J. A. Murtland, Rock Creek ranch; C. G. Drueley, Denver; W. M. Mansfield and wife, Larimie City; Mrs. John F. [illegible] Huntington, Ind.; George Clabro, Bradford, Pa.; Mrs. J. M. Wilson, New York; John Bull, Havana, Kas.; J. A. Dovet, H. W. Clark, Denver; W. H. Hunk and wife, Fairbury, Neb.; E. A. Kilbourne, Elgin, Ill.; J. W. Atkinson, Colorado Springs; A. C. Arens, Elmwood, Ill.; C. J. Hyme, New York; A. Cox and wife, Cincinnati, O.; F. A. Townsend, Pueblo; J. A. Rovet, Denver; Jas. J. Osbourne, W. S. Johnson, Cameron, Mo.; M. T. Russell and wife, Des Moines, Ia.; Henry Baker, St. Joe, Mo.; T. F. Murphy, wife and children, Manitou Park, Colo.

Amb[illegible]—A. Macomber, Toledo, Ohio; E. A. Arnold, Nebraska; Robert Midson, wife and child, Pennsylvania; Hugh D. Bowker, Chicago; J. H. Brandimon, N. Y.; M. A. Dick[illegible], Manitou Park; G. R. Potter and wife, Denver; H. Colibran, city; E. N. Squier, Ge[illegible], N. Y.; W. V. Newlin and wife, Denver; W. B. Davis, K[illegible]; L. C. Wilson, Mrs. Emilie, St. Louis; Wm. H. Wallace, wife and [illegible] by, Mrs. M[illegible] Chiles, C. C. Chiles, Jr., Independence, Mo.; [illegible] F. A.

THE GAZETTE.

WEDNESDAY, AUGUST 21, 1889.

DAILY WEATHER [illegible]

[illegible] temperature at 8 a. m.	[illegible]
[illegible] temperature at 8 p. m.	[illegible]
[illegible] temperature	[illegible]
Maximum temperature	[illegible]
[illegible] temperature	[illegible]
Range of temperature	[illegible]
Mean humidity	[illegible]
State of weather	[illegible]
Precipitation	[illegible]

T. W. BURKE, [illegible], Signal Corps.

The excursion to Eleven Mile canon occurs to-morrow.

Engineer J. S. Lockraft expects to leave for Milwaukee on Saturday. He will be absent some time.

Alderman Lawton's family arrived at home from Poncha Springs, Monday, where they have been in camp for the summer.

The transcript and bond have been filed and the docket fee paid in the county court in the appeal case of the City of Colorado Springs vs. T. J. Chiles, the captain of the Salvation Army.

Reserved seats are now on sale for Robert Mantell's engagement at the opera house next Saturday evening. Notwithstanding the fact that this is one of the most expensive attractions traveling, seats will be sold at popular prices.

Mr. and Mrs. Beard, of Fairbrant, have been bound over to the district court charged with stealing cattle. They were also placed under bonds to keep the peace, as they had made threats against a prominent citizen and his family of this place.

The excursion to morrow is very promising. Many tickets have already been sold. No one day trip can be found that can equal one over the Midland. This trip is not so long as to be tiresome and stops of an hour or two will be made at various places on the road. A [illegible] car will be on the train. The train leaves at 8:30.

A [illegible] meeting of the Young Men's Christian Institute of this city was held last night. Twelve new members were elected to active membership. A committee was appointed to take action in regard to securing suitable rooms for the association. When the rooms are secured they will be at once fitted up for use.

Following is the programme of the El Paso County W[illegible]'s Christian T[illegible] union convention to be held at Falcon on Tuesday:

[illegible]

There will be a progressive euchre tournament on the grounds of the Colorado Springs club next Saturday afternoon at half-past three o'clock. The guests of the club have been specially invited during the last few weeks and the tournament promises fine playing. It may be postponed on Saturday, as the best players in the club will take part in the tournament.

As a feat of artistic skill and rapidity we wish to mention the name of the well known and popular barber, Mr. George Robertson, of the firm of Collins & Robertson, conducting the Delhamer Hotel barber shop, who a few days since, with one assistant, killed and dressed twenty sheep, twelve hogs and [illegible] head of cattle in two hours and forty minutes—a record thus far in this city unequalled.

Robert Mantell, supported by his entire eastern company, and bringing with him all the costumes and properties used in New York City, will appear at the Opera house on Saturday evening next in his great role of "Monbars." The Chicago News says: "The handsome Mantell never looked handsomer than, as clad in the rich dress of Napoleon's exploring staff and leaning on the long, gold tipped walking stick of the period, he acknowledged the enthusiastic welcome of the large audience present at the opening of 'Monbars' at the Grand Opera house. Partly because of the star's acting and partly because of the play's intrinsic strength, 'Monbars' made an immediate and decided success. Mantell appeared to great advantage, less so, however, in the lighter phases of Monbars character than in the stronger ones. His acting in the fourth act, especially in the climax, was a fine exhibition of power and concentration, and was original as well. He was called five times before the curtain at the end of this act, and as the audience was leaving the theatre at the close of the play it called him out again. Mantell's company is good."

BUSINESS LOCALS.

Ten cents per line for first insertion; five cents per line for each subsequent insertion. Advertisements to go in under these heads only during the days of the week, cents per line for each insertion.

RAFFETY & BAKER, [illegible] No. 18 [illegible]

[illegible]

We have received during the past 10 days, one car-load of [illegible] from the [illegible] factory at Indianapolis. One car-load of Q[illegible] ware, from the factory at [illegible] and five car loads of Furniture, from Grand Rapids and Chicago. Our business [illegible] low prices and fair [illegible] is what's [illegible] the work, we are very [illegible]. Our [illegible] right [illegible] will [illegible] Respectfully,

FAIRBANK BROTHERS

[illegible]

[illegible] Cauliflower and Tomatoes cheap. [illegible] by M. D. Swisher. [illegible]

I will sell you the best of Creamery butter ever brought to this city for only 40 cents per pound. Fresh eggs 15c. Mild [illegible] of Sweet potatoes just received, very fine, and so on. Prices cash tells the tale. [illegible] 18 Kiowa st.

For [illegible] call at 4 [illegible] Tejon st. [illegible]

[illegible]

TO THE TRAVELERS IN COLORADO

If you [illegible] a trip through the [illegible] you will [illegible] have a better opportunity than now. [illegible] by the Chicago, Milwaukee and St. Paul and D. & R. G. R. R. You can take a train at the Midland depot [illegible] at 8:30 and arrive in Glenwood for supper, and return over the D. & R. G. Sunday or Monday. The Midland will be known as the "Pike's Peak Route" [illegible] through one of the most charming and picturesque parts of Colorado, the Switzerland of America. The scenery on the line is most beautiful and grand, and it [illegible] almost every twenty-five miles from one type to another, until every phase of mountain [illegible] of beauty, loveliness and grandeur is [illegible] in panoramic view. The climate, from the [illegible] to the summit of the continental Divide, and the [illegible] on the Pacific Slope, from the Snowy Range to the beautiful valley of the Grand River, affords the traveler one [illegible] view of mountain [illegible] between [illegible] and fifty miles, which for diversity in beauty and sublimity, and mild, wild and [illegible] cannot be excelled in the [illegible]. Fare for the round trip will be $10.

MILWAUKEE AND RETURN.

Via the Great Rock Island Route for $8.65. For full particulars, call on W. W. Wood, Ticket and Passenger agent, 22 Pike's Peak ave. h-8-tf

REDUCED RAILROAD RATES.

To the G. A. R. Encampment at Milwaukee. Open to the public via the "Burlington Route." Tickets on sale August 20th to 27th, at one fare for the round trip.

This line runs an elegant solid vestibule train between Denver and Chicago, consisting of day coaches, free reclining chair cars, Pullman sleepers, cars and the popular Burlington [illegible] Dining cars, which are all included in the price of rail or lake trip ticket between Chicago and Milwaukee.

For [illegible] information regarding rates, time of trains, sleeping car reservations, etc., apply to J. M. Hill, Ticket agent at your [illegible] or to Geo. H. Crosby, General agent, 1700 Lar[illegible] st., Denver, Colo. h-21-6

Milwaukee and return $12.65, August 20 to 27 inclusive, via the Santa Fe route. Ticket office, Opera House Block. h-21-6

I will give 10 per cent discount on all my stock of Tableting goods, Spring suitings, Spring overcoats, pants, etc.

J. D. O'HAIRE,
20 door south of Post [illegible]

Hear Forth[illegible] will at St. Ann's Catholic church the two usual Masses on Sunday, at 7 and 10:30 o'clock. h-18-4

Try the Nut and Lump Coal. It will please you. Wm. L. [illegible] 30. h-13-tf

Our cars are just received; also 50 beds (cots) at $1.50 each. Use each 75c per [illegible]. W. F. McKEHAN. h-16-7

Dr. H. M. [illegible] Office in Park Place, [illegible] Alamo hotel. h-2-tf

ROCK ISLAND DINING HOUSE.

Table board $4 per week. Elegant rooms for gentlemen. E. E. CLARK, Prop. h-6-1m

D. & R. G. R. R. Office, No. 8 Pike's Peak ave. Telephone 72. 1-20-tf

WANTED—Laundry work at the [illegible].

MONEY! MONEY!

I have to loan on city property, the following sums: [illegible] 10th; [illegible] of [illegible]; [illegible] of $1,000; [illegible] of $9,000.

Apply at once to Edward Ferris, 102 Pike's Peak ave. h-8-tf

[illegible] C. [illegible] Tel. 60. 1-14-tf

[illegible] on city or farm property. No [illegible]. E. E. DONNELL & CO., 112 Pike's Peak ave. 1-8-tf

DESIRABLE CARS.

Are [illegible] to 2 and 3 [illegible] between Denver, Omaha and [illegible] via the Chicago, Rock Island and Pacific.

A solid Vestibule Train, [illegible] of new of any class. Five Chair cars.

The Burlington also has through train, with [illegible] of cars, for St. Louis, via St. Joseph, with Pullman Palace Sleepers and Free Chair cars. 1-14-tf

DIAMONDS, and diamond [illegible] at Kelly's.

For Sale: Midland Ticket Office. 1-16-tf

[illegible] RAIL.

The Chicago, Rock Island and Pacific Ry. are [illegible] sold tickets to [illegible] and return, via C. R. I. and P. and C. B. & Q., with Pullman's [illegible] and free chair cars. This train leaves from Denver daily at 8:35 p. m., arriving in Chicago [illegible] and St. Louis [illegible] in advance of any other line. Call at 1 p. m. this day, and the quick time from the Springs to Chicago and St. Louis. [illegible]

TO ST. LOUIS WITHOUT CHANGE.

Over Pullman Palace Sleepers, from Denver, via the Wabash, St. Louis and Pacific Ry., the POPULAR LINE West. Sale tickets to Portland, Oregon, Puget Sound, California and Mexico. Call on the [illegible] agent, or address [illegible]

[illegible] (Dutch [illegible]) especially in Colorado Springs and Manitou, to check for sale at cash price. Do not let this [illegible] Silver City slip.

A. H. COHMAN,
120 Pike's Peak Avenue.

8-1 ly

A DAY In the Mountains

A Grand Excursion by the Y. P. S. C. E. of the First Congregational Church over the Midland Railway to the Beautiful Eleven Mile Canon and South Park

Thursday, Aug. 22.

[illegible] will be made in the Canon for Lunch and Picnic, and other places of interest.

Trains leave at 8:30 from the station at the foot of Pike's Peak Ave.

FARE FOR ROUND TRIP

ADULTS	$2 25
CHILDREN	1 25

Tickets for sale at Midland Ticket Office, M. Kennedy's, 8 North Tejon st., and [illegible] of the Society.

h-1-t

Select School!

AND

KINDERGARTEN,

[illegible] by the Misses Howard [illegible] and [illegible]

Will begin the second year on September 16, at the parsonage, corner of Nevada and Willamette avenues. For circulars and all information address,

Box 984 Colorado Springs, Col.

8-14-1m w-tf

FOR SALE.

One hundred and [illegible] of city lots, all [illegible] good [illegible] dwelling houses, [illegible] cellars, [illegible] Will be sold at a [illegible] if sold soon or would exchange for City property. [illegible]

h-7-tf

W. H. McIntyre,

Real Estate & Insurance

Notary Public

COMMISSIONER OF DEEDS FOR NEW YORK

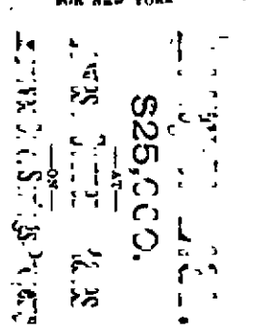

W. H. McIntyre,

LOAN BROKER,

Opera - House - Block.

8-1-ly

REMOVAL.

GREAT REDUCTION

In all lines of Fancy and Staple Dry Goods.

TRIMMED SCHOOL HATS, 25c.

A FULL LINE OF TOYS.

Kiowa Street near Tejon Street.

CHICAGO STORE. P. ERICKSON.

8-14-tf

Colorado Views,

Wild Flower Books,

Fine Stationery.

Full line of Blank Books and Office Supplies at lowest prices.

The Consolidated Stationery Co.

No. 11 SOUTH TEJON STREET.

Early Fall Dry Goods.

WILBUR & WOLF

Are daily receiving Early Fall Dress Goods, embracing many special bargains that will satisfy the closest buyers.

We offer a handsome assortment of all-wool Dress Flannels, in all the desirable colorings. Also Novelties from Arnold Constable, Lord & Taylor and other importers.

Have just received and will put on sale Monday, August 19, a full line of Ladies' and Children's Merino and Cashmere Underwear, and Hosiery for early fall wear. A splendid line of Infants' Cashmere Hose, half and three quarter hose in white and black and colors.

The only store in this City where Competent Dressmaking is done and all work Guaranteed.

Respectfully,

WILBUR & WOLF.

22 SOUTH TEJON STREET.

Manitou Park!

Are [illegible] from the Manitou Park Station.

Hotel now open for the season. Best table in the Rocky Mountains. Rates $2 per day.

Hotel and cottages have 100 rooms, [illegible] rooms. Fine [illegible] coming to Colorado ought to pay a visit to this lovely [illegible].

Rates at the Hotel $2.00 a day, $12 a week. Special rates for [illegible] for the night. Carriages [illegible] Walk.

A [illegible] Map Sent Free on Application.

H. G. THORNTON,
d 24 tf Manitou Park.

F. E. BAXTER,

Civil Engineer.

Surveys and Estimates for Reservoirs, Ditches and Roads. Land Surveying and Map.

OFFICE Gazette Block, over No. 127 Pike's Peak avenue.

M. D. SWISHER,

[illegible] WM. LENNOX.

Agent for the sale of the Colorado Coal and Iron Co.'s CANON CITY AND CAMERON COALS is now prepared to supply [illegible] and very [illegible] of the trade.

OFFICE ROOM—No. 5 E. Huerfano st. Telephone 78. Order books at the Hardware stores of G. S. [illegible] & Son and C. E. Durkee. h-11-tf

A CHANCE FOR INVESTMENT.

The National Building and Investment Association of [illegible] offers [illegible] No Forfeitures, [illegible] Interest allowed on notes. Bonds mature in 3, 6 or 9 years. Quarterly payments. Best investment for workingmen and women. Rep[illegible] by A. J. Denton, 102 Pike's Peak avenue. h-1-1m

A. L. DANA,

Sanitary Plumber!

All Kinds of Tin and Furnace Work.

122 E. Pike's Peak Ave., Colorado Springs. 8-1-tf

Grammar and Colegiate School.

Mr. Halsey assisted by Miss Barnham, [illegible] will open a Grammar and Colegiate School for boys and girls, on Monday, September 2, 1889, at the residence of the undersigned, [illegible] of entrance place on [illegible] street.

CHAS. W. HAINES.

Address from 3 and 4 p. m., at residence daily.

GILLIS BROS. & WALSH,

Manufacturers of

SASH, DOORS, BLINDS and MOULDINGS

Yard adjoining Manitou and all stations. Planing Mill Work. Stair Work a Specialty.

GEORGE GILLIS AND SARGENT WALSH. 8-1-tf

The Way to Get Rich!

Is to study the methods of the most successful men and follow the same lines of action that they did. The most successful men in the west, or in the United States are those who have made their fortunes in real estate in growing cities. [illegible] the benefit of the students of the science of political economy, [illegible] the remarkable fact that the population of no other city in the west grows so rapidly. Every train, [illegible] with people who are looking for a home. It is obvious that the easiest, quickest and surest way to get rich is to invest in Colorado Springs real estate. There are hundreds of men in this city [illegible] who have lived here two years and who would have been rich and [illegible] if they had bought [illegible] of land. If they had placed their money in real estate. They, all or [illegible] were not rich, they could have been just inside and that they had [illegible] the end of the rope. The city has [illegible] very well, thank you, and the [illegible] are going up and up. Prices are [illegible] than they were ever were, and in a few years there will be a new crop of [illegible] who could have been rich if they had bought [illegible]

[illegible]

[illegible]

REED BROS.,

Installment Real Estate Dealers,

20 North Tejon st.

John A. Sprague,

Manufacturer of

RUBBER STAMPS!

RUBBER TYPE, SEALS, ETC.

GAZETTE OFFICE.

8-1-tf

COAL

MAITLAND LUMP
MAITLAND NUT
FRANCHETTI LUMP

Cripple Creek Coal Co.

[illegible] Telephone 21

No. 9 North Tejon St.

MATTHEW KENNEDY,

No. 9 North Tejon St.

Real Estate : Insurance : Loans : Collections

AGENT FOR AUSTIN BLUFF LOTS.—The finest suburban residence location combining view of mountain and plain in the state. Beautiful parks, overgrown with large pine trees; unequalled as a health location; pure air, pure water, no smoke, no dust, plenty of sunshine. Lots in this beautiful suburb are large size, from one to four acres, being thus well adapted for fine residences. Only twenty minutes drive from center of our city. A motor line is already projected and will no doubt be built this coming season. Do not fail to examine this locality before purchasing. Carriage always in attendance to show property.

ALSO AGENT for the most desirable lots in Boulder Heights Addition. We handle only first class properties, and can guarantee satisfaction in every case. Buy only the best. If it does not pay you to invest in a desirable locality it certainly will not pay you to invest at all. Choice properties, improved and unimproved, in all parts of the city.

THE STREET CAR LINE is now being extended up to the Boston Land Co tract so that parties wishing low priced properties in a very desirable locality cannot do better than to examine these. Lots on Cascade avenue only $250.

FOR SALE OR RENT. The Large Residence known as THE PINES, in MONUMENT PARK. Seven sleeping rooms; good water, 160 acres of land. This very desirable property can be rented furnished at a low figure to desirable party, or sold at a Bargain. No better location for boarders in the County. Trains on the D. & R. G. R. R. pass this place almost every hour of the day.

$ $ $ Money to Loan at Lowest Rates on Approved Security. $ $ $

INSURANCE Carefully Written at Lowest Rates and in Established First Class Companies. LOAN PROPERTY [illegible] Satisfactorily adjusted.

FOR RENT—Unfurnished.

Very desirable 7 room house, Tejon st near Bijou house. Good location either for private family or for boarders.

[illegible] cottage, No 18 Nevada ave.

Six room house, East Monument st.

New Cottage, five [illegible] with bath, etc. Complete. Convenient to [illegible]. Four room cottage, Cascade avenue.

Four room cottage, Platte avenue; in good condition.

Five room cottage, Cascade street.

New 5 room cottage, from July 1st, Willis avenue.

New 5 room cottage on Willamette ave, good closets, bath, etc.

Office Rooms—Very desirable offices in the Western Building and Supply Co's building.

FURNISHED.

Desirable room house, Weber street.

Desirable [illegible] Seven [illegible] and bath [illegible] also good stable; fully furnished throughout, corner lot, North Tejon Street.

Very desirable 5 room [illegible] with bath complete, fully furnished. N. Tejon st.

Cheap for a [illegible] Desirable [illegible]

Five [illegible] Boulder [illegible] Cascade [illegible]

Seven [illegible] Pike's Peak [illegible] st., near Institute. [illegible] room [illegible] north Weber street with bath, etc. [illegible] throughout. [illegible] Pike's Peak [illegible] W. Bijou st., Furnished. [illegible]

FOR SALE

(COLORADO [illegible] Full size lot with 3 [illegible] miles to Colorado City. Good [illegible] will sell for $350. Cash must sell.

FOR SALE

Very [illegible] Lot 100x100, on [illegible] and [illegible] Bargain. [illegible] on North Tejon st., $[illegible]. [illegible] st., $[illegible]. [illegible] Rooms. [illegible] Rooms. [illegible] North Nevada ave., 100x140. Princeton bath, etc. Two lots [illegible] Lot 50x100, Rio Grande st. [illegible] Nevada ave., Full lot, $[illegible]. Also [illegible] Highland [illegible]

FOR SALE

The [illegible] Lot 100x190, on [illegible] and west Cross [illegible]. New House 6 Rooms [illegible] Water, in good [illegible] $[illegible]. Five [illegible] Nevada avenue, $[illegible]. The 180 feet on west side Cascade ave south of the [illegible]. Corner lot with good house, S. Nevada [illegible]. Very [illegible] Lot, etc.—Lot [illegible]

Call at my Office for Location, Prices, etc. We will cheerfully Show you Property.

MATTHEW KENNEDY, Real Estate Dealer, — No. 9 North Tejon Street.

WE SHALL ON

Monday, August 19th,

OFFER A GREAT MANY

DRESS GOODS!

At Greatly Reduced Prices

In our Silk Department we have black and colored Faille for $1.00 per yard, better than any in the city for $1.50.

Have received a line of Robes for fall and winter trade. Shall offer extra inducements to all wishing to purchase Carpets, Rugs or Curtains.

Our assortment of Ladies', Children's and Misses' Muslin Underwear is complete, of the best material, and as Cheap as the Cheapest.

8-11-1m

GIDDINGS BROTHERS & BENT.

UNIVERSITY of COLORADO,

[illegible]

Offers Classical, Scientific, Medical, Normal and Preparatory Courses, including Music.

[illegible] admission on equal terms. Tuition, to citizens of Colorado, [illegible] to non-residents, [illegible] nominal.

The Faculty consists of

TWENTY-ONE ABLE SPECIALISTS.

Laboratories well equipped; Excellent Library, [illegible] Library [illegible].

TWO HUNDRED DOLLARS

a year will pay all expenses, [illegible] save clothing.

For Catalogue address,

S. A. GRIFFIN, Sec. of Regents. HORACE G. HALE, President.

WALL -:- PAPER!

In all Styles and Qualities at

GEO. CANT & CO.'S,

No. 102 Pike's Peak Ave.

Get our Prices Before Purchasing Elsewhere.

J. C. KING & CO.

DEALERS IN

FANCY, IMPORTED AND STAPLE

GROCERIES.

A SPECIALTY MADE OF FANCY GOODS.

Telephone No. 83. NO. 25 NORTH PIKE'S PEAK AVENUE.

Lowest Prices Ever Offered!

I will sell at the undermentioned prices. I can sell [illegible] other [illegible] I discount all my bills and buy everything by the CAR LOAD.

AURORA BREWERY.

[illegible] Quart, $0.50; [illegible] Dozen Pints, $1.60.

BEER			WINES	
Anheuser Beer	1 doz quarts	$2 50	Bordeaux Claret 1 doz quarts	$6 00
	pints	1 50	per quart	50
Budweiser Beer	1 doz pints	1 60	Hock, 1 doz quarts	9 00
Milwaukee Beer	1 doz quarts	2 50	per quart	80
	pints	1 50	Fine California Wines at wholesale—	
Golden Pilsener Beer	1 doz quarts	2 25	Port, per gallon	$1 50
	pints	1 25	Sherry, per gallon	1 50
Denver Brewing Co	1 doz pints	1 00		
	quarts	1 75		

All above mentioned goods delivered daily at one price to any part of the city. Barrel lots of 8 dozen quarts or 10 dozen pints at special low rates. On hand largest Stock in the County of Domestic and Imported Wine and Liquors. Quality guaranteed. Address

A. STOCKBRIDGE,

Wholesale Wine & Spirit Merchant, Colorado City.

EDWARD FERRIS,

REAL ESTATE AND LOANS!

Agent for Eastern Capitalists

To Loan MONEY To Loan

To Rent, Sale Built Properties, $100 to $10,000.

FOR SALE—Moderate priced residence properties from $1,000 to $4,000.

Choicest Residence in North end, $3,000 to $15,000.

VACANT LOTS—In all parts of the city and in the various additions and suburbs.

RANCHES—Some desirable ranches in various parts of the county cheap.

TO RENT—Furnished houses in the choicest North end residence locations.

Special.

One four room house, lot 50x150, only $[illegible]

One four room frame house, lot 50x100, only $1,[illegible]

Two room frame house, lot 50x100, lot fenced, in good style, Worth $[illegible], only $1,[illegible]

The [illegible] are great Bargains and will be sold on easy terms.

EDWARD FERRIS, No. 102 Pike's Peak Avenue,

Over Pike's Peak Dry Goods Emporium.

8-11-tf

G. E. MERRILL,

108 Pike's Peak Avenue.

REAL ESTATE!

GENERAL OFFICE FOR North and [illegible]

[illegible]

GREAT CITY [illegible] ORDER.

[illegible]

[illegible] Lots, [illegible] Water, [illegible] Lots, [illegible] Water, [illegible] Lots, [illegible] Water, [